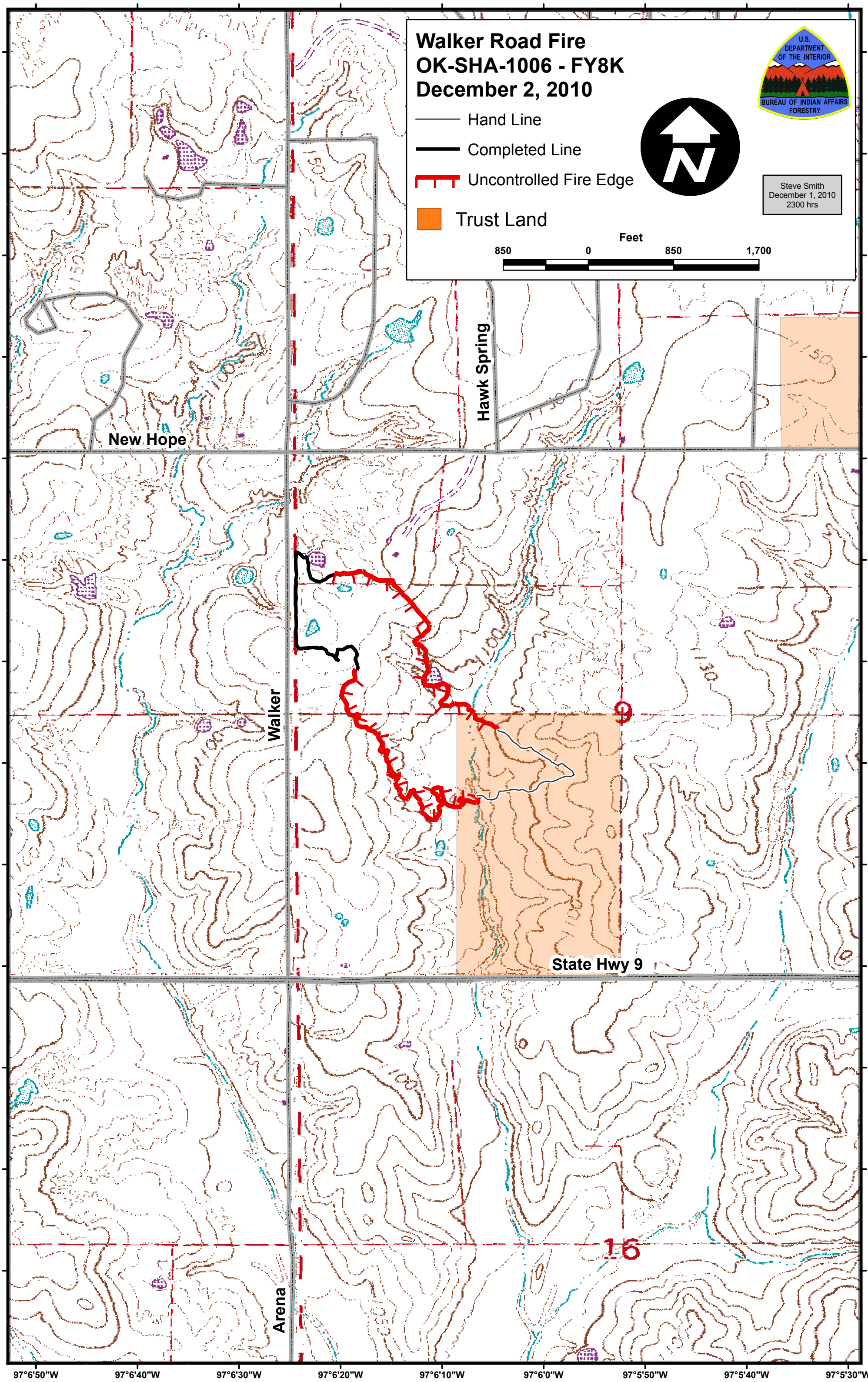
Walker Road Fire
OK-SHA-1006 - FY8K
December 2, 2010
Hand Line
Completed Line
Uncontrolled Fire Edge
Trust Land
Feet
850
0
850
1,700
U.S. DEPARTMENT OF THE INTERIOR
BUREAU OF INDIAN AFFAIRS FORESTRY
Steve Smith
December 1, 2010
2300 hrs
New Hope
Hawk Spring
Walker
State Hwy 9
Arena
16
35°17'10"N
35°17'0"N
35°16'50"N
35°16'40"N
35°16'30"N
35°16'20"N
35°16'10"N
35°16'0"N
35°15'50"N
35°15'40"N
35°15'30"N
35°15'20"N
35°15'10"N
97°6'50"W
97°6'40"W
97°6'30"W
97°6'20"W
97°6'10"W
97°6'0"W
97°5'50"W
97°5'40"W
97°5'30"W