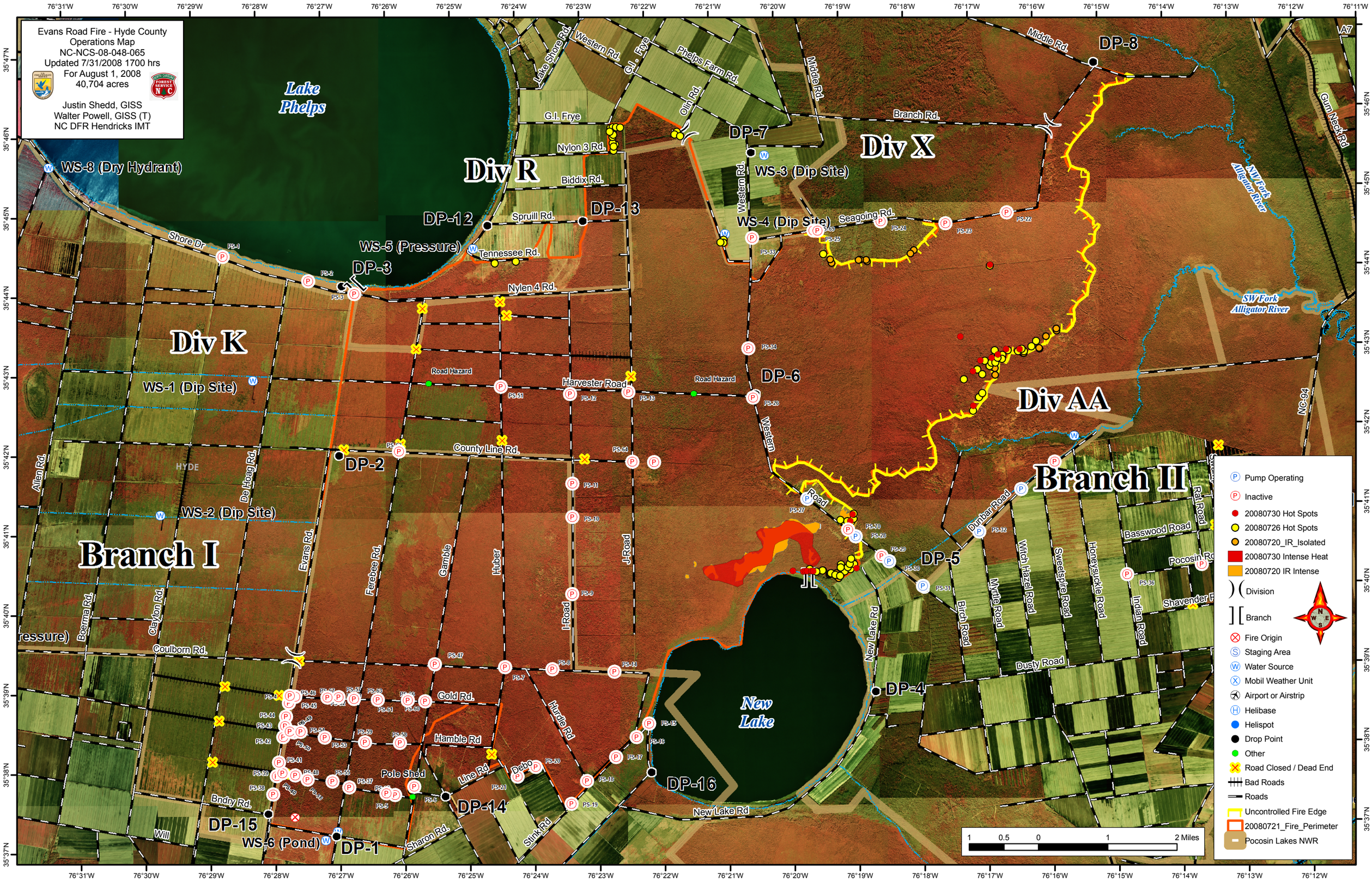

Evans Road Fire - Hyde County
Operations Map
NC-NCS-08-048-065
Updated 7/31/2008 1700 hrs
For August 1, 2008
40,704 acres
Justin Shedd, GISS
Walter Powell, GISS (T)
NC DFR Hendricks IMT
Lake Phelps
Div R
Div X
Div K
Div AA
Branch I
Branch II
New Lake
WS-8 (Dry Hydrant)
WS-5 (Pressure)
WS-3 (Dip Site)
WS-4 (Dip Site)
WS-1 (Dip Site)
WS-2 (Dip Site)
WS-6 (Pond)
DP-1
DP-2
DP-3
DP-4
DP-5
DP-6
DP-7
DP-8
DP-12
DP-13
DP-14
DP-15
DP-16
Pump Operating
Inactive
20080730 Hot Spots
20080726 Hot Spots
20080720_IR_Isolated
20080730 Intense Heat
20080720 IR Intense
Division
Branch
Fire Origin
Staging Area
Water Source
Mobil Weather Unit
Airport or Airstrip
Helibase
Helispot
Drop Point
Other
Road Closed / Dead End
Bad Roads
Roads
Uncontrolled Fire Edge
20080721_Fire_Perimeter
Pocosin Lakes NWR
1 0.5 0 1 2 Miles