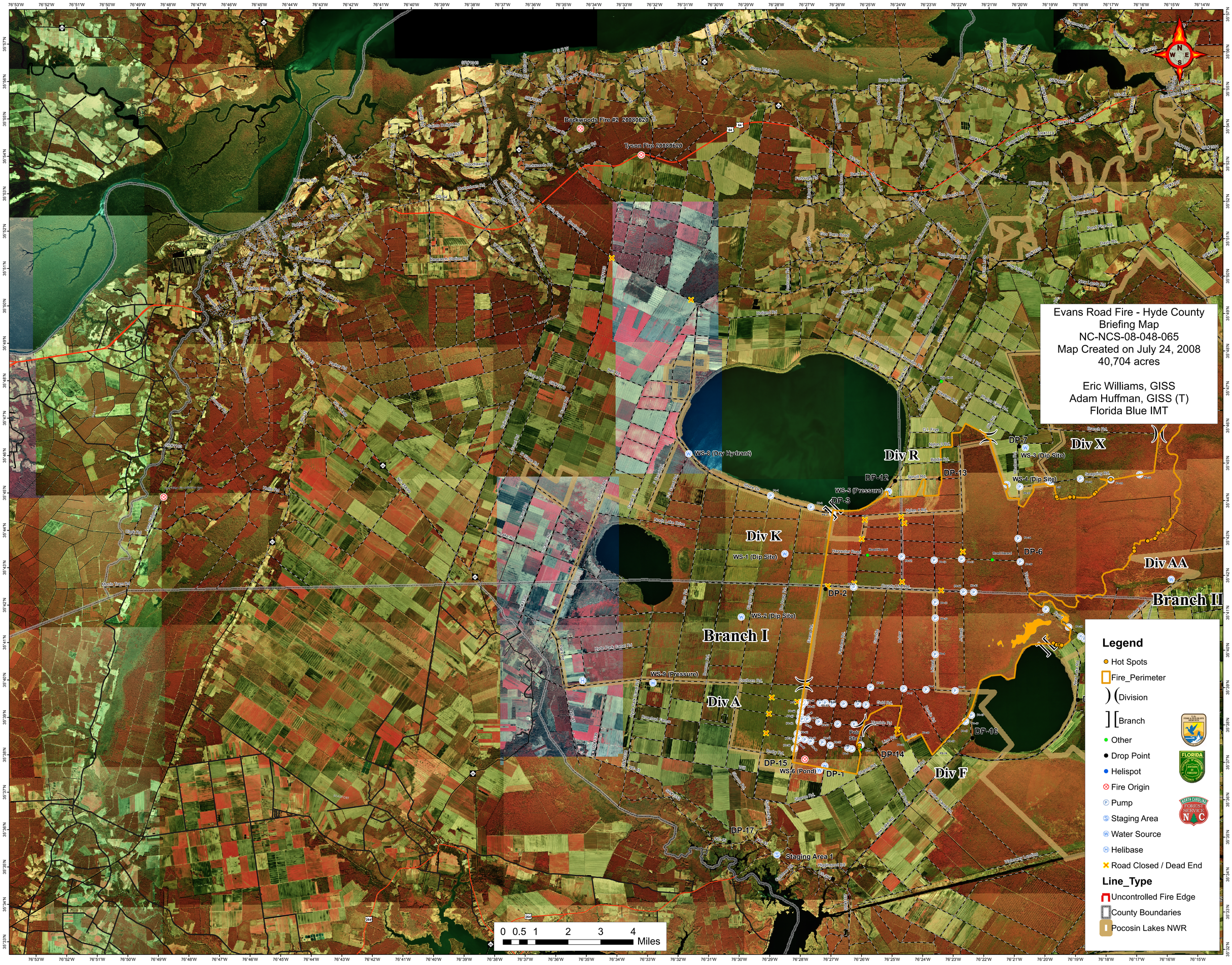
Evans Road Fire - Hyde County
Briefing Map
NC-NCS-08-048-065
Map Created on July 24, 2008
40,704 acres
Eric Williams, GISS
Adam Huffman, GISS (T)
Florida Blue IMT
Backwoods Fire #2 20080620
Tyson Fire 20080620
Div R
Div X
Div K
Div AA
Branch II
Branch I
Div A
Div F
DP-1
DP-2
DP-3
DP-6
DP-7
DP-12
DP-13
DP-14
DP-15
DP-16
DP-17
WS-1 (Dip Site)
WS-2 (Dip Site)
WS-3 (Dry Hydrant)
WS-3 (Dip Site)
WS-4 (Dip Site)
WS-5 (Pressure)
WS-6 (Pond)
WS-9 (Pressure)
Staging Area 1
Legend
Hot Spots
Fire_Perimeter
Division
Branch
Other
Drop Point
Helispot
Fire Origin
Pump
Staging Area
Water Source
Helibase
Road Closed / Dead End
Line_Type
Uncontrolled Fire Edge
County Boundaries
Pocosin Lakes NWR
0 0.5 1 2 3 4
Miles