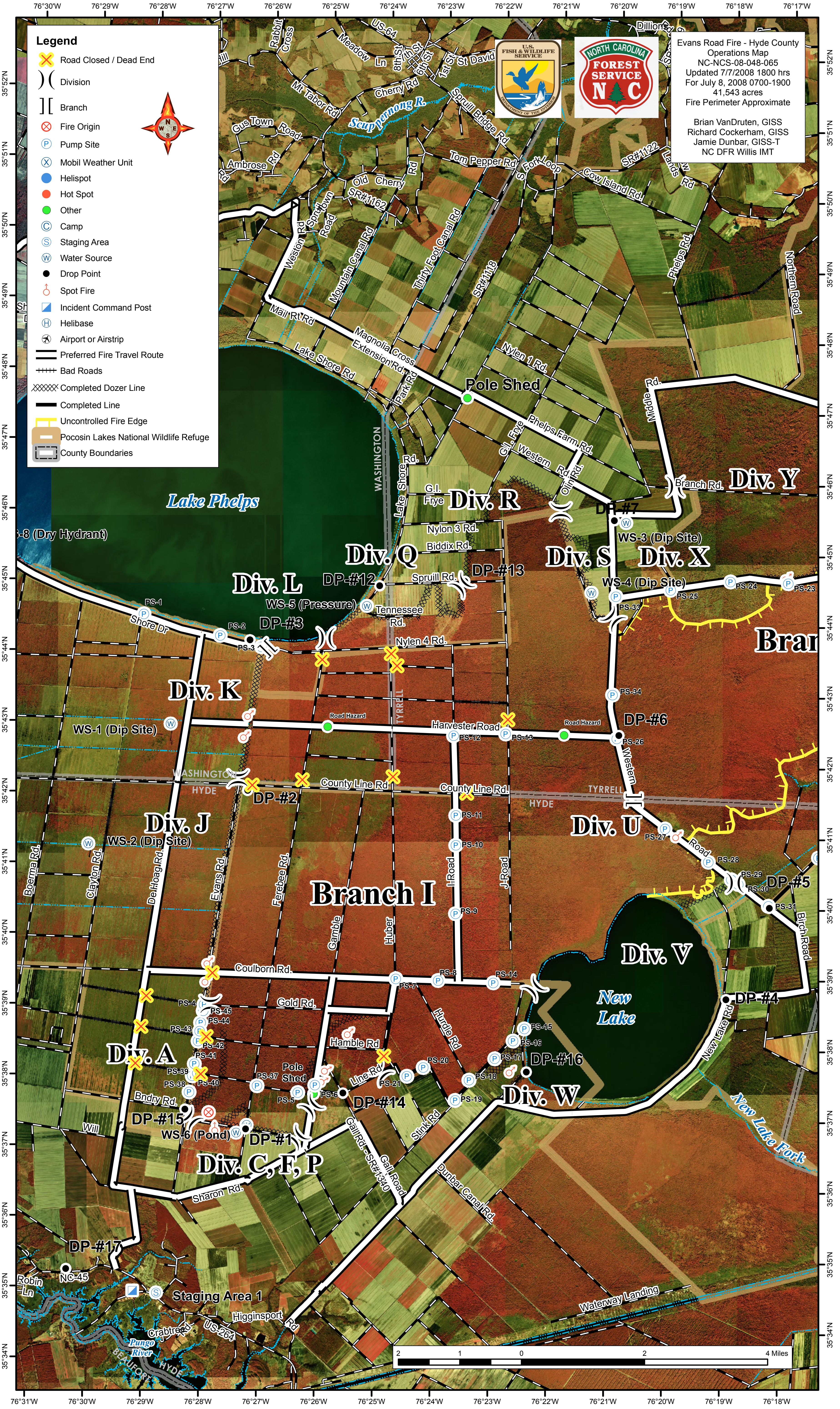
Evans Road Fire - Hyde County
Operations Map
NC-NCS-08-048-065
Updated 7/7/2008 1800 hrs
For July 8, 2008 0700-1900
41,543 acres
Fire Perimeter Approximate
Brian VanDruten, GISS
Richard Cockerham, GISS
Jamie Dunbar, GISS-T
NC DFR Willis IMT
U.S. FISH & WILDLIFE SERVICE
DEPARTMENT OF THE INTERIOR
NORTH CAROLINA FOREST SERVICE NC
Legend
Road Closed / Dead End
Division
Branch
Fire Origin
Pump Site
Mobil Weather Unit
Helispot
Hot Spot
Other
Camp
Staging Area
Water Source
Drop Point
Spot Fire
Incident Command Post
Helibase
Airport or Airstrip
Preferred Fire Travel Route
Bad Roads
Completed Dozer Line
Completed Line
Uncontrolled Fire Edge
Pocosin Lakes National Wildlife Refuge
County Boundaries
N E S W
76°30'W 76°29'W 76°28'W 76°27'W 76°26'W 76°25'W 76°24'W 76°23'W 76°22'W 76°21'W 76°20'W 76°19'W 76°18'W 76°17'W
76°31'W
35°52'N 35°51'N 35°50'N 35°49'N 35°48'N 35°47'N 35°46'N 35°45'N 35°44'N 35°43'N 35°42'N 35°41'N 35°40'N 35°39'N 35°38'N 35°37'N 35°36'N 35°35'N 35°34'N
Lake Phelps
New Lake
Scuppernong R.
New Lake Fork
Pungo River
Div. A
Div. C, F, P
Div. J
Div. K
Div. L
Div. Q
Div. R
Div. S
Div. X
Div. Y
Div. U
Div. V
Div. W
Branch I
Bran
Pole Shed
DP-#1
DP-#2
DP-#3
DP-#4
DP-#5
DP-#6
DP-#7
DP-#12
DP-#13
DP-#14
DP-#15
DP-#16
DP-#17
WS-1 (Dip Site)
WS-2 (Dip Site)
WS-3 (Dip Site)
WS-4 (Dip Site)
WS-5 (Pressure)
WS-6 (Pond)
-8 (Dry Hydrant)
PS-1 PS-2 PS-3 PS-4 PS-5 PS-6 PS-7 PS-8 PS-9 PS-10 PS-11 PS-12 PS-13 PS-14 PS-15 PS-16 PS-17 PS-18 PS-19 PS-20 PS-21 PS-23 PS-24 PS-25 PS-26 PS-27 PS-28 PS-29 PS-30 PS-31 PS-33 PS-34 PS-37 PS-38 PS-39 PS-40 PS-41 PS-42 PS-43 PS-44 PS-45
Road Hazard
Staging Area 1
NC-45
WASHINGTON
TYRRELL
HYDE
BEAUFORT
US-64
US-264
Rabbit Cross
Meadow Ln
8th St
7th St
6th St
1st St
St David
Dillions Rd
Mt Tabor Rd
Cherry Rd
Gus Town Road
Ambrose Rd
Old Cherry Rd
SR#1162
Spruill Bridge Rd
Tom Pepper Rd
S. Fork Loop
Cow Island Rd.
SR#1122
Lands Rd
Weston Rd
Spruill Town Road
Mountain Canal Rd
Thirty Foot Canal Rd
SR#1118
Phelps Rd.
Northern Road
Mail Rt Rd
Magnolia Cross Extension Rd.
Lake Shore Rd
Park Rd
Nylen 1 Rd.
Middle Rd.
Phelps Farm Rd.
G.I. Frye
Western Rd
Olin Rd.
Branch Rd.
Lake Shore Rd.
Nylon 3 Rd.
Biddix Rd.
Spruill Rd.
Tennessee Rd.
Nylen 4 Rd.
Shore Dr
Harvester Road
County Line Rd
County Line Rd.
Western Road
Birch Road
Boerma Rd.
Clayton Rd.
De Hoag Rd.
Evans Rd.
Ferebee Rd.
Gamble
Huber
I-Road
J-Road
Coulborn Rd.
Gold Rd.
Hamble Rd
Hurdle Rd
Pole Shed
Line Rd
Bndry Rd.
Will
Stink Rd
Gall Rd.- SR#1340
Gall Road
Dunbar Canal Rd.
New Lake Rd
Sharon Rd.
Robin Ln
Crabtree Rd
Higginsport Rd
Waterway Landing
2 1 0 2 4 Miles

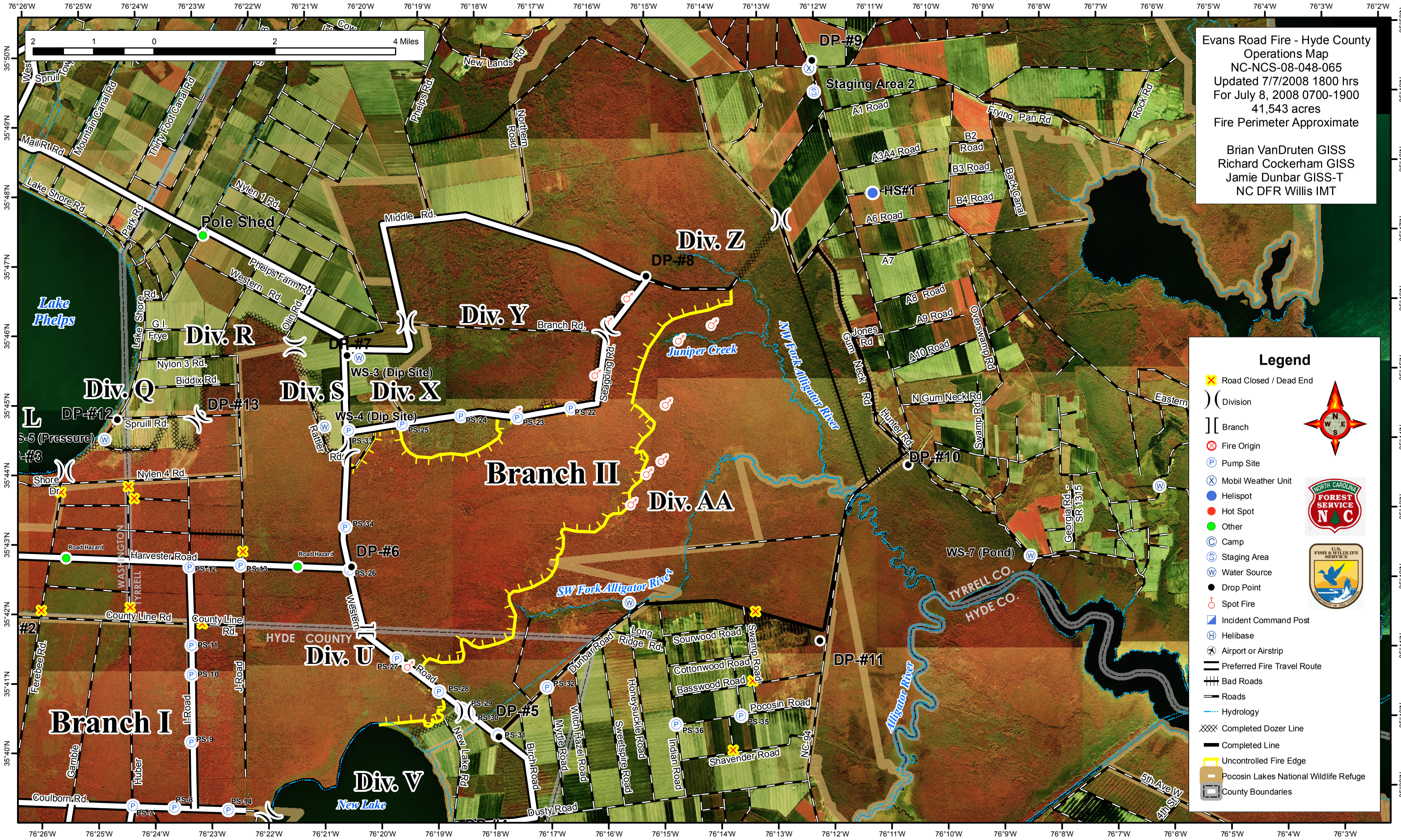

Evans Road Fire - Hyde County
Operations Map
NC-NCS-08-048-065
Updated 7/7/2008 1800 hrs
For July 8, 2008 0700-1900
41,543 acres
Fire Perimeter Approximate
Brian VanDruten GISS
Richard Cockerham GISS
Jamie Dunbar GISS-T
NC DFR Willis IMT
Legend
Road Closed / Dead End
Division
Branch
Fire Origin
Pump Site
Mobil Weather Unit
Helispot
Hot Spot
Other
Camp
Staging Area
Water Source
Drop Point
Spot Fire
Incident Command Post
Helibase
Airport or Airstrip
Preferred Fire Travel Route
Bad Roads
Roads
Hydrology
Completed Dozer Line
Completed Line
Uncontrolled Fire Edge
Pocosin Lakes National Wildlife Refuge
County Boundaries
2 1 0 2 4 Miles
Branch I
Branch II
Div. Q
Div. R
Div. S
Div. X
Div. Y
Div. Z
Div. AA
Div. U
Div. V
Pole Shed
Staging Area 2
HS#1
DP-#5
DP-#6
DP-#7
DP-#8
DP-#9
DP-#10
DP-#11
DP-#12
DP-#13
WS-3 (Dip Site)
WS-4 (Dip Site)
WS-7 (Pond)
Lake Phelps
New Lake
Juniper Creek
NW Fork Alligator River
SW Fork Alligator River
Alligator River
HYDE COUNTY
TYRRELL CO.
HYDE CO.
Harvester Road
County Line Rd
Middle Rd.
Branch Rd.
Seagoing Rd.
Dunbar Road
Long Ridge Rd.
Sourwood Road
Cottonwood Road
Basswood Road
Pocosin Road
Shavender Road
Dusty Road
Coulborn Rd.
Nylon 4 Rd.
Nylon 3 Rd.
Spruill Rd.
Lake Shore Rd.
Western Rd.
Phelps Farm Rd.
Mail Rt Rd
Mountain Canal Rd
Thirty Foot Canal Rd
Nylon 1 Rd.
Phelps Rd.
Northern Road
New Lands Rd
Frying Pan Rd
Rock Rd
Back Canal
Overswamp Rd
Swamp Rd
Gum Neck Rd
Jones Rd
Hunter Rd
Georgia Rd. - SR 1315
Eastern
Ferebee Rd.
Gamble
Huber
I-Road
J-Road
Rattler Rd.
Olin Rd.
Park Rd
Shore Dr
Birch Road
Myrtle Road
Witch Hazel Road
Sweetspire Road
Honeysuckle Road
Indian Road
NC-94
5th Ave W
4th St