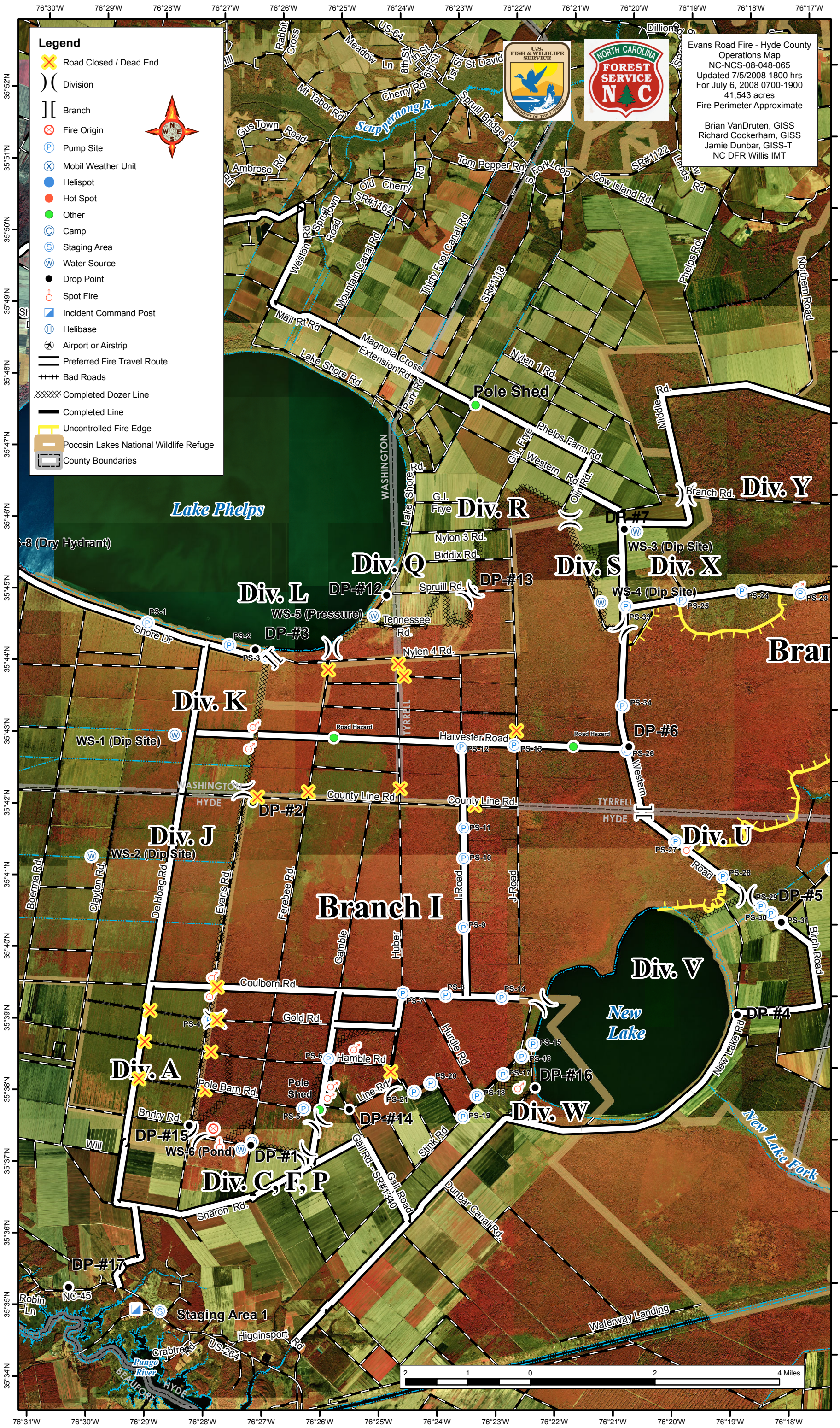
Evans Road Fire - Hyde County
Operations Map
NC-NCS-08-048-065
Updated 7/5/2008 1800 hrs
For July 6, 2008 0700-1900
41,543 acres
Fire Perimeter Approximate
Brian VanDruten, GISS
Richard Cockerham, GISS
Jamie Dunbar, GISS-T
NC DFR Willis IMT
Legend
Road Closed / Dead End
Division
Branch
Fire Origin
Pump Site
Mobil Weather Unit
Helispot
Hot Spot
Other
Camp
Staging Area
Water Source
Drop Point
Spot Fire
Incident Command Post
Helibase
Airport or Airstrip
Preferred Fire Travel Route
Bad Roads
Completed Dozer Line
Completed Line
Uncontrolled Fire Edge
Pocosin Lakes National Wildlife Refuge
County Boundaries
Lake Phelps
Scuppernong R.
Pole Shed
Div. R
Div. Y
Div. Q
Div. S
Div. X
Div. L
Div. K
Div. J
Branch I
Div. V
Div. W
Div. U
Div. A
Div. C, F, P
New Lake
New Lake Fork
DP-#7
DP-#13
DP-#12
DP-#3
DP-#6
DP-#2
DP-#5
DP-#4
DP-#16
DP-#14
DP-#15
DP-#1
DP-#17
WS-3 (Dip Site)
WS-4 (Dip Site)
WS-5 (Pressure)
WS-1 (Dip Site)
WS-2 (Dip Site)
WS-6 (Pond)
Staging Area 1
Road Hazard
WASHINGTON
HYDE
TYRRELL
BEAUFORT
Pungo River
2 1 0 2 4 Miles

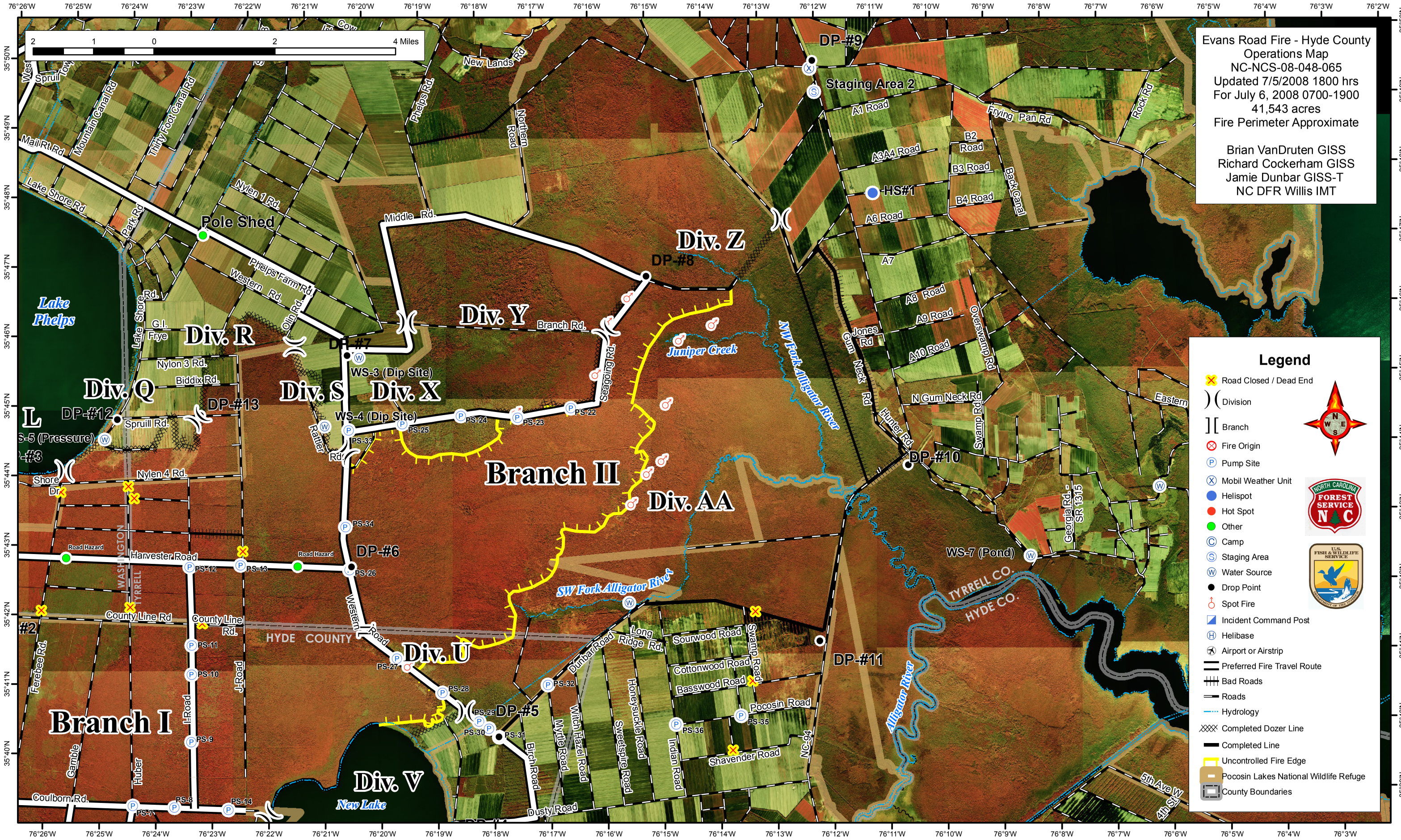

Evans Road Fire - Hyde County
Operations Map
NC-NCS-08-048-065
Updated 7/5/2008 1800 hrs
For July 6, 2008 0700-1900
41,543 acres
Fire Perimeter Approximate
Brian VanDruten GISS
Richard Cockerham GISS
Jamie Dunbar GISS-T
NC DFR Willis IMT
Legend
Road Closed / Dead End
Division
Branch
Fire Origin
Pump Site
Mobil Weather Unit
Helispot
Hot Spot
Other
Camp
Staging Area
Water Source
Drop Point
Spot Fire
Incident Command Post
Helibase
Airport or Airstrip
Preferred Fire Travel Route
Bad Roads
Roads
Hydrology
Completed Dozer Line
Completed Line
Uncontrolled Fire Edge
Pocosin Lakes National Wildlife Refuge
County Boundaries
2 1 0 2 4 Miles
Branch I
Branch II
Div. Q
Div. R
Div. S
Div. X
Div. Y
Div. Z
Div. AA
Div. U
Div. V
Lake Phelps
New Lake
Pole Shed
Staging Area 2
HS#1
DP-#5
DP-#6
DP-#7
DP-#8
DP-#9
DP-#10
DP-#11
DP-#12
DP-#13
WS-3 (Dip Site)
WS-4 (Dip Site)
WS-7 (Pond)
Juniper Creek
NW Fork Alligator River
SW Fork Alligator River
Alligator River
HYDE COUNTY
TYRRELL CO.
HYDE CO.
Harvester Road
County Line Rd
Middle Rd.
Branch Rd.
Seagoing Rd.
Western Road
Dunbar Road
Long Ridge Rd.
Sourwood Road
Cottonwood Road
Basswood Road
Pocosin Road
Shavender Road
Dusty Road
Birch Road
Myrtle Road
Witch Hazel Road
Sweetspire Road
Honeysuckle Road
Indian Road
Swamp Road
Overswamp Rd
Gum Neck Rd
Hunter Rd
Jones Rd
N Gum Neck Rd
Swamp Rd
Frying Pan Rd
Back Canal
Rock Rd
Georgia Rd. - SR 1315
Eastern
Coulborn Rd.
Ferebee Rd.
Gamble
Huber
I-Road
J-Road
Lake Shore Rd.
Park Rd
Mail Rt Rd
Mountain Canal Rd
Thirty Foot Canal Rd
Nylon 1 Rd.
Nylon 3 Rd.
Nylon 4 Rd.
Biddix Rd.
Spruill Rd.
Phelps Farm Rd.
Western Rd.
Olin Rd.
Rattler Rd.
Phelps Rd.
Northern Road
New Lands Rd
Road Hazard
Shore Dr
G.I. Frye
WASHINGTON
TYRRELL
NC-94
5th Ave W
4th St