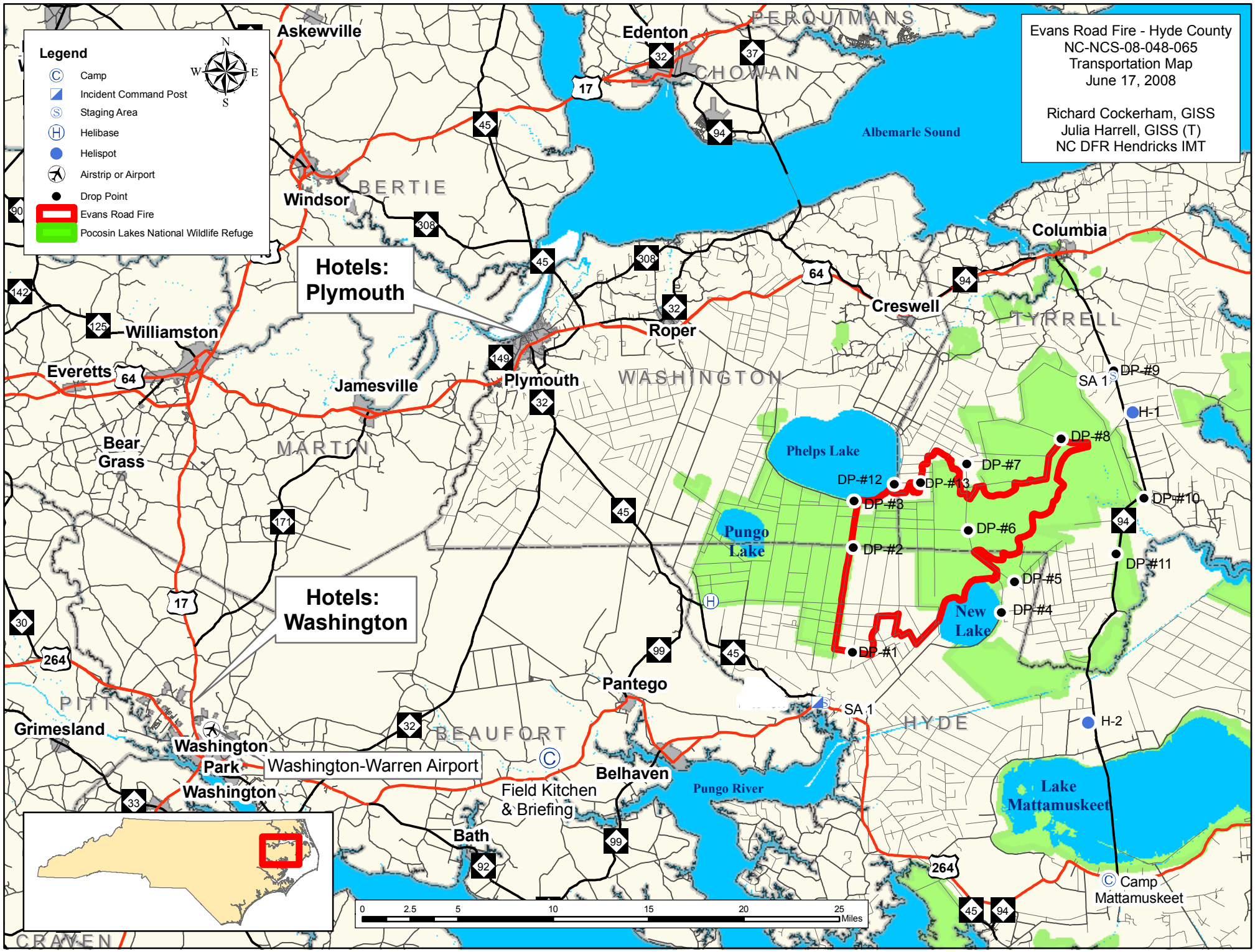
Evans Road Fire - Hyde County
NC-NCS-08-048-065
Transportation Map
June 17, 2008
Richard Cockerham, GISS
Julia Harrell, GISS (T)
NC DFR Hendricks IMT
Legend
Camp
Incident Command Post
Staging Area
Helibase
Helispot
Airstrip or Airport
Drop Point
Evans Road Fire
Pocosin Lakes National Wildlife Refuge
N
S
E
W
Hotels: Plymouth
Hotels: Washington
Askewville
Edenton
PERQUIMANS
CHOWAN
Albemarle Sound
Windsor
BERTIE
Columbia
Creswell
TYRRELL
Roper
Williamston
Everetts
Jamesville
Plymouth
WASHINGTON
Bear Grass
MARTIN
Phelps Lake
Pungo Lake
New Lake
DP-#1
DP-#2
DP-#3
DP-#4
DP-#5
DP-#6
DP-#7
DP-#8
DP-#9
DP-#10
DP-#11
DP-#12
DP-#13
SA 1
H-1
H-2
Pantego
HYDE
PITT
Grimesland
Washington
Washington Park
Washington-Warren Airport
BEAUFORT
Field Kitchen & Briefing
Belhaven
Pungo River
Lake Mattamuskeet
Bath
Camp Mattamuskeet
CRAVEN
0 2.5 5 10 15 20 25 Miles