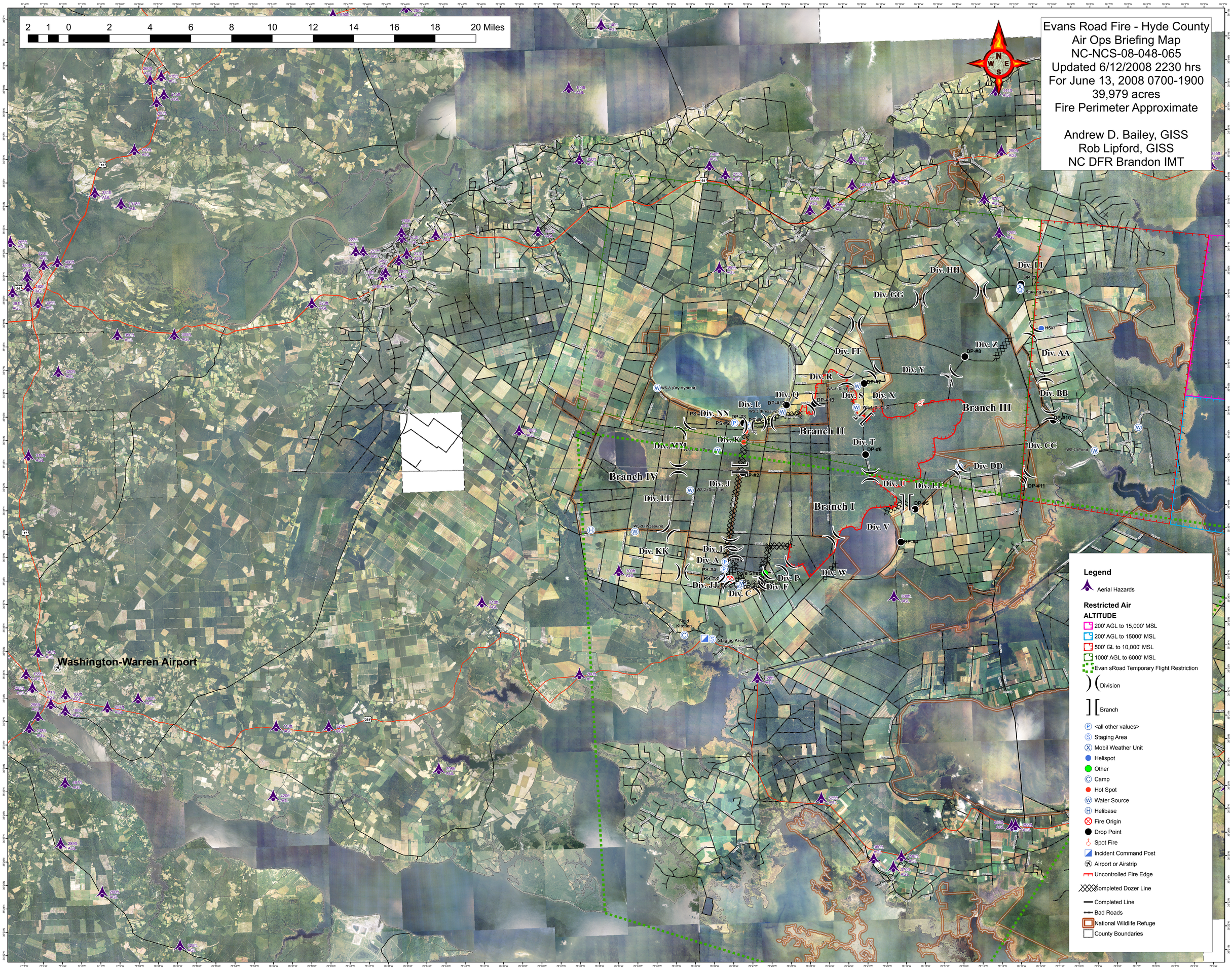

Evans Road Fire - Hyde County
Air Ops Briefing Map
NC-NCS-08-048-065
Updated 6/12/2008 2230 hrs
For June 13, 2008 0700-1900
39,979 acres
Fire Perimeter Approximate
Andrew D. Bailey, GISS
Rob Lipford, GISS
NC DFR Brandon IMT
2 1 0 2 4 6 8 10 12 14 16 18 20 Miles
Washington-Warren Airport
Branch I
Branch II
Branch III
Branch IV
Div. HH
Div. GG
Div. FF
Div. Z
Div. AA
Div. Y
Div. R
Div. Q
Div. S
Div. X
Div. BB
Div. L
Div. NN
Div. K
Div. MM
Div. T
Div. CC
Div. DD
Div. J
Div. U
Div. LL
Div. V
Div. KK
Div. I
Div. A
Div. JJ
Div. C
Div. P
Div. F
Div. W
Staging Area 1
Staging Area 2
Field Kitchen
Legend
Aerial Hazards
Restricted Air
ALTITUDE
200' AGL to 15,000' MSL
200' AGL to 15000' MSL
500' GL to 10,000' MSL
1000' AGL to 6000' MSL
Evan sRoad Temporary Flight Restriction
Division
Branch
<all other values>
Staging Area
Mobil Weather Unit
Helispot
Other
Camp
Hot Spot
Water Source
Helibase
Fire Origin
Drop Point
Spot Fire
Incident Command Post
Airport or Airstrip
Uncontrolled Fire Edge
Completed Dozer Line
Completed Line
Bad Roads
National Wildlife Refuge
County Boundaries