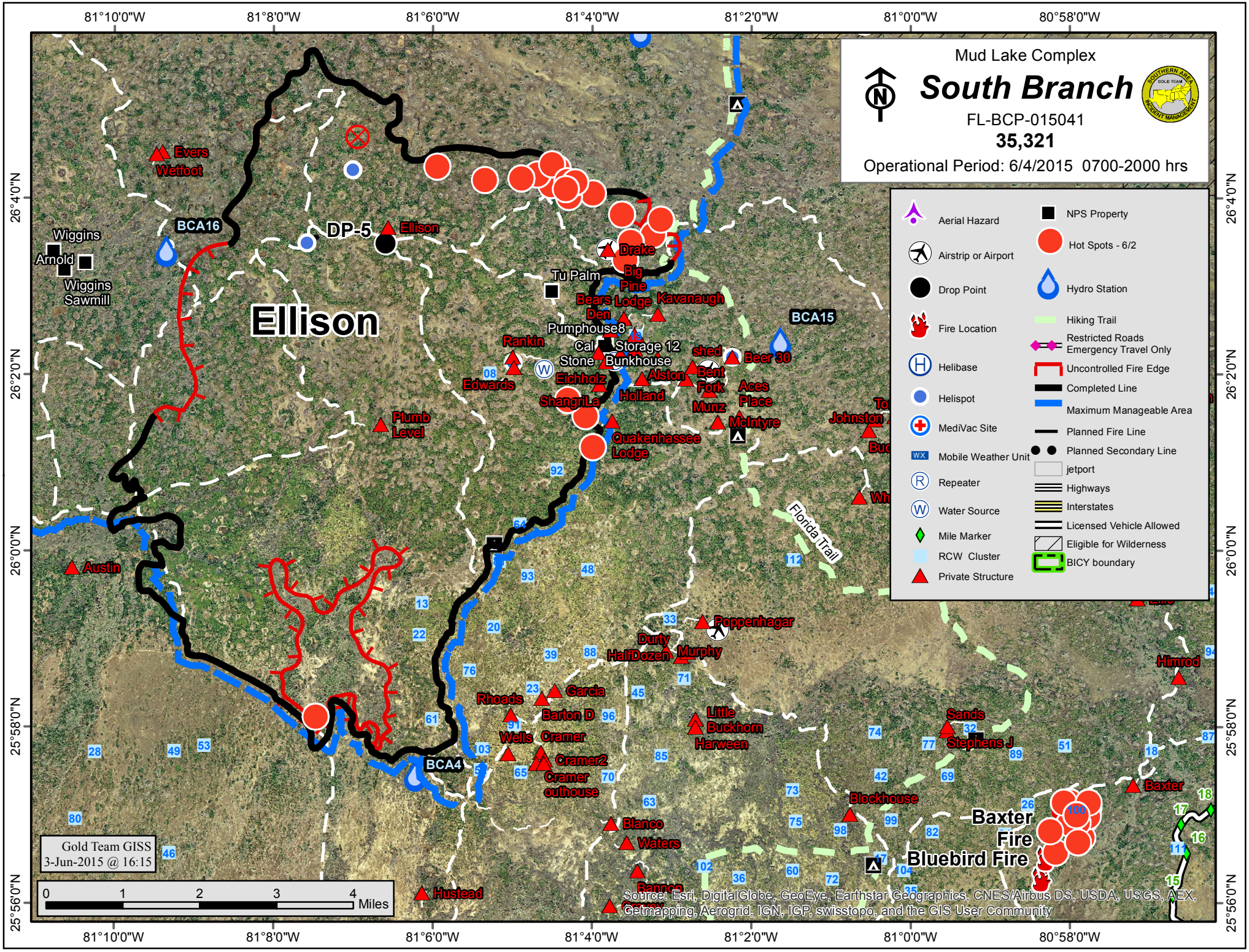
Mud Lake Complex
South Branch
FL-BCP-015041
35,321
Operational Period: 6/4/2015 0700-2000 hrs
Aerial Hazard
Airstrip or Airport
Drop Point
Fire Location
Helibase
Helispot
MediVac Site
Mobile Weather Unit
Repeater
Water Source
Mile Marker
RCW Cluster
Private Structure
NPS Property
Hot Spots - 6/2
Hydro Station
Hiking Trail
Restricted Roads Emergency Travel Only
Uncontrolled Fire Edge
Completed Line
Maximum Manageable Area
Planned Fire Line
Planned Secondary Line
jetport
Highways
Interstates
Licensed Vehicle Allowed
Eligible for Wilderness
BICY boundary
Ellison
Evers
Wetfoot
BCA16
DP-5
Ellison
Wiggins
Arnold
Wiggins Sawmill
Drake
Big Pine
Tu Palm
Bears Lodge
Kavanaugh
Den
Pumphouse8
Cal
Storage 12
Stone
Bunkhouse
Rankin
Edwards
Eichholz
Alston
Holland
shed
Beer 30
Bent Fork
Aces Place
Munz
McIntyre
ShangriLa
Quakenhassee Lodge
Plumb Level
BCA15
Johnston
Florida Trail
Austin
Poppenhagar
Durty
HalfDozen
Murphy
Himrod
Rhoads
Garcia
Barton D
Wells
Cramer
Cramer2
Cramer outhouse
Little Buckhorn
Harween
Sands
Stephens J
BCA4
Baxter
Blockhouse
Baxter Fire
Bluebird Fire
Blanco
Waters
Hustead
Gold Team GISS
3-Jun-2015 @ 16:15
0 1 2 3 4 Miles
Source: Esri, DigitalGlobe, GeoEye, Earthstar Geographics, CNES/Airbus DS, USDA, USGS, AEX, Getmapping, Aerogrid, IGN, IGP, swisstopo, and the GIS User Community
81°10'0"W
81°8'0"W
81°6'0"W
81°4'0"W
81°2'0"W
81°0'0"W
80°58'0"W
26°4'0"N
26°2'0"N
26°0'0"N
25°58'0"N
25°56'0"N