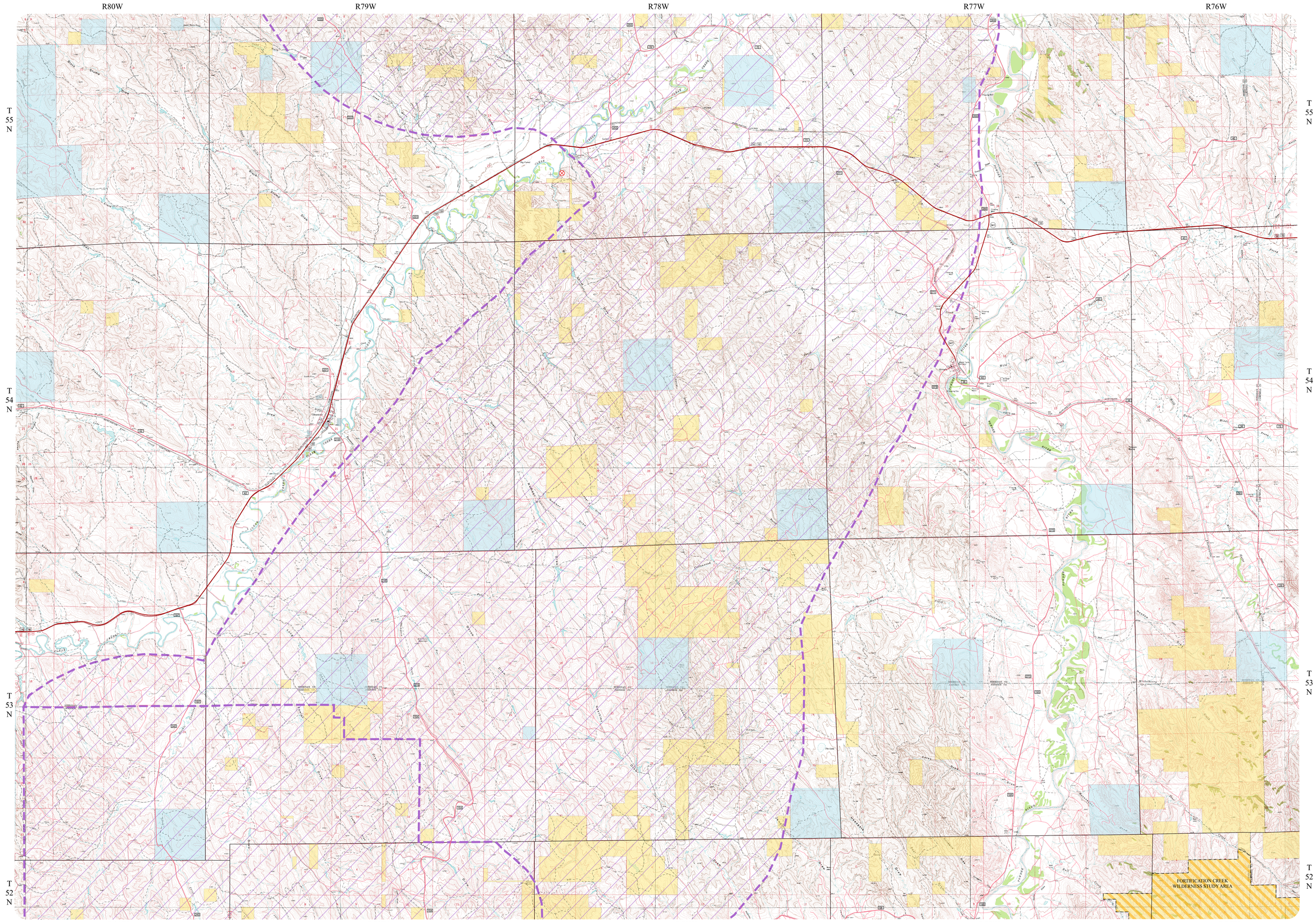

SHERIDAN SE QUADRANGLE