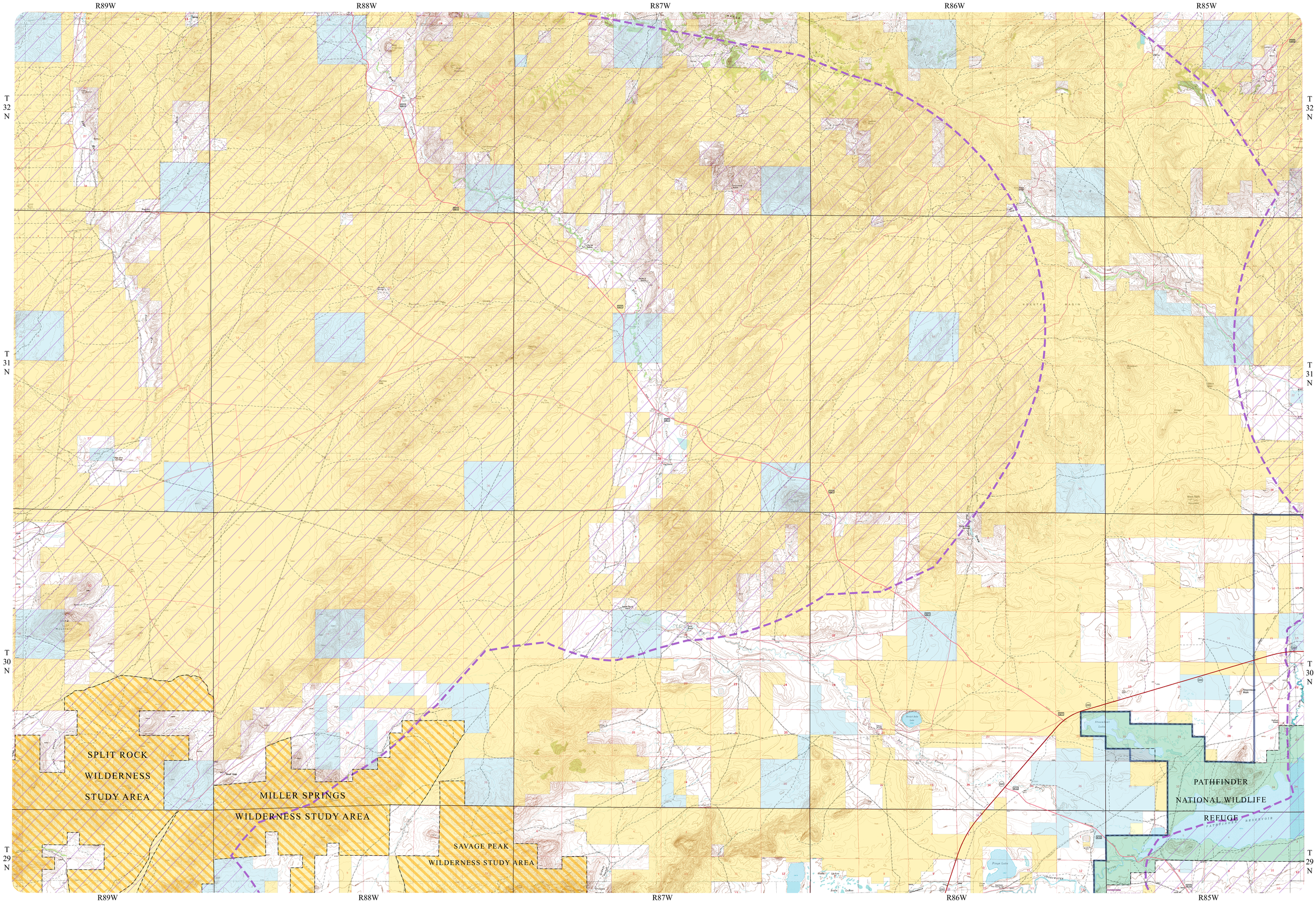

RATTLESNAKE HILLS SE QUADRANGLE