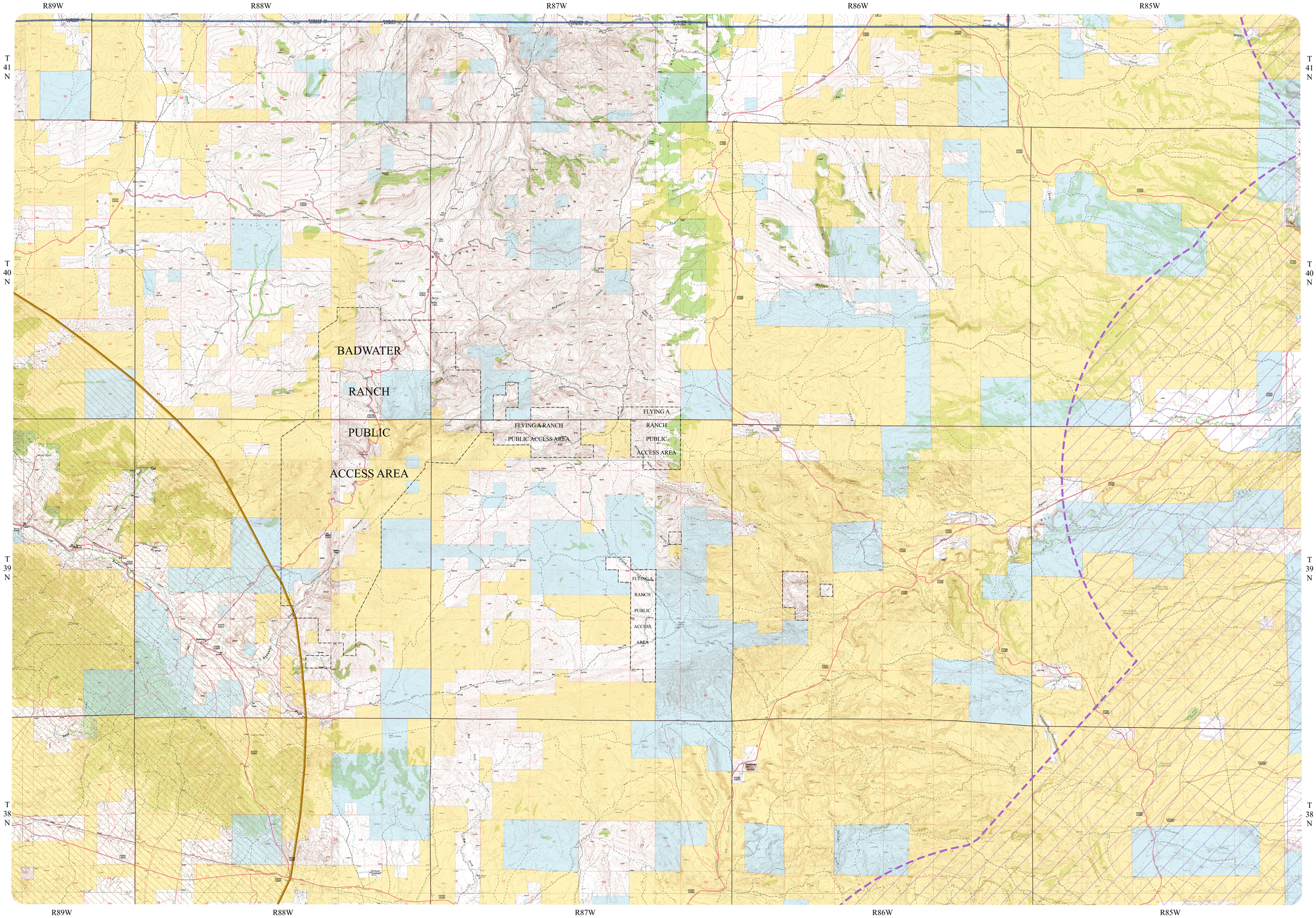

LYSITE NE QUADRANGLE