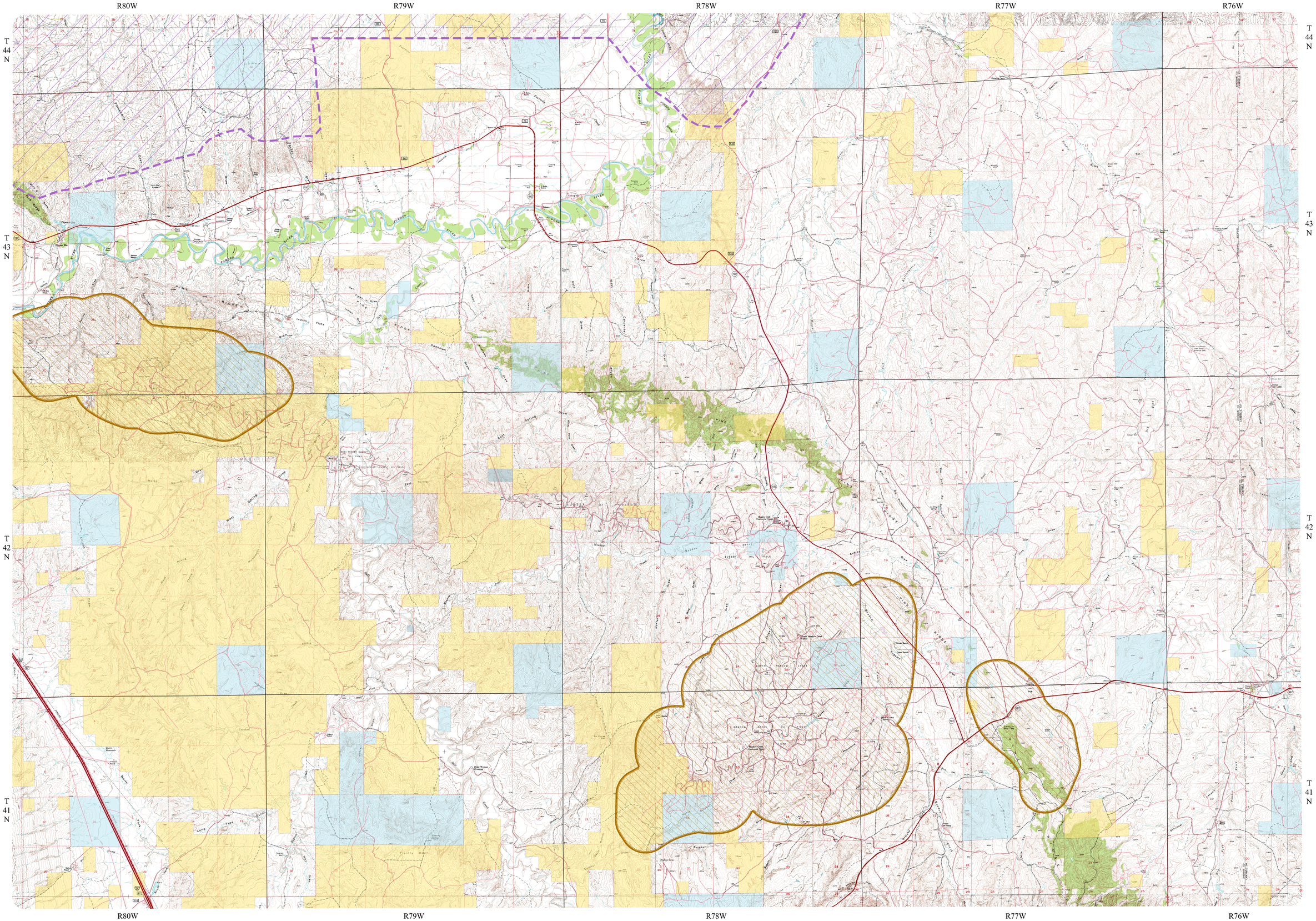

KAYCEE SE QUADRANGLE