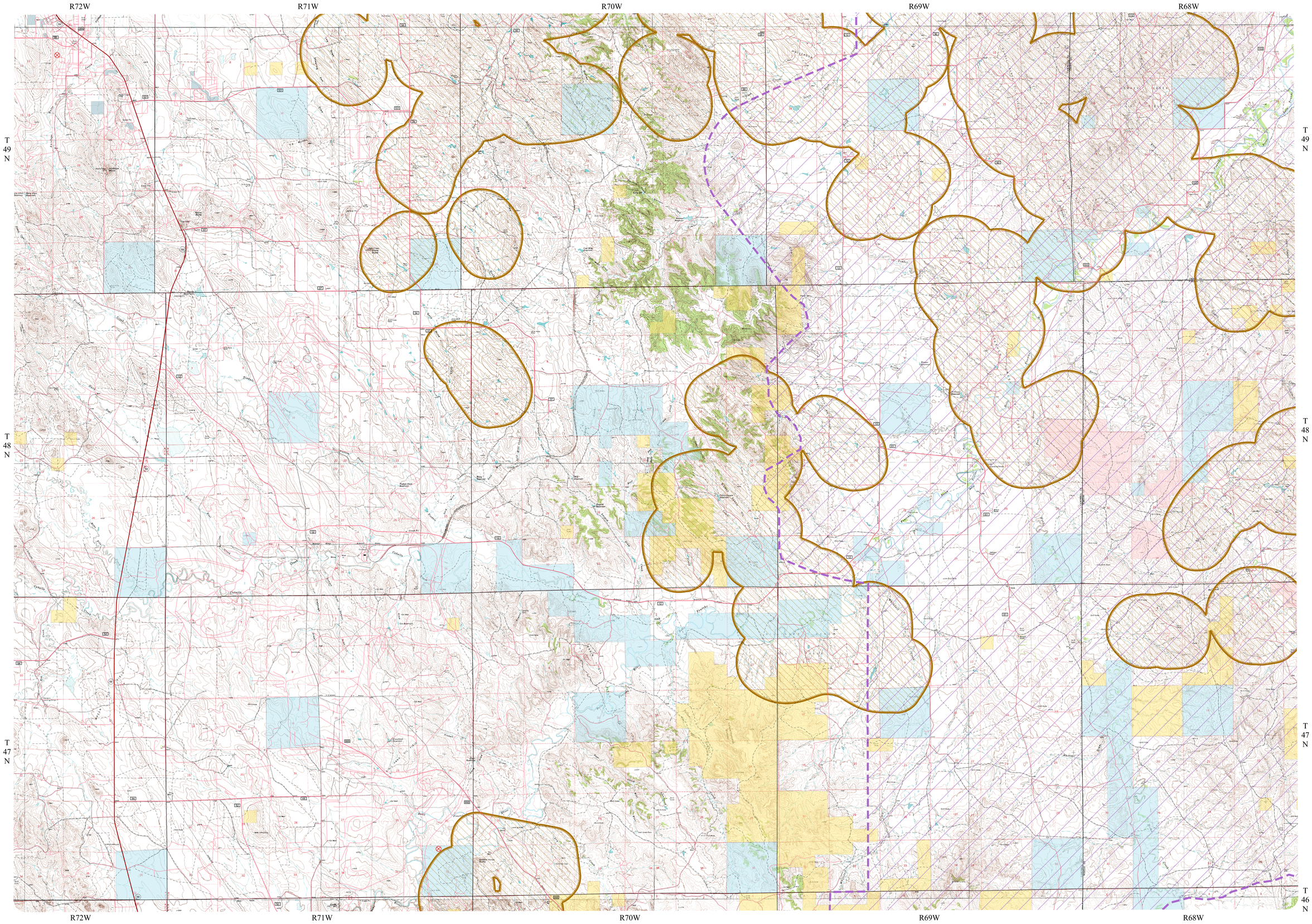

GILLETTE SE QUADRANGLE