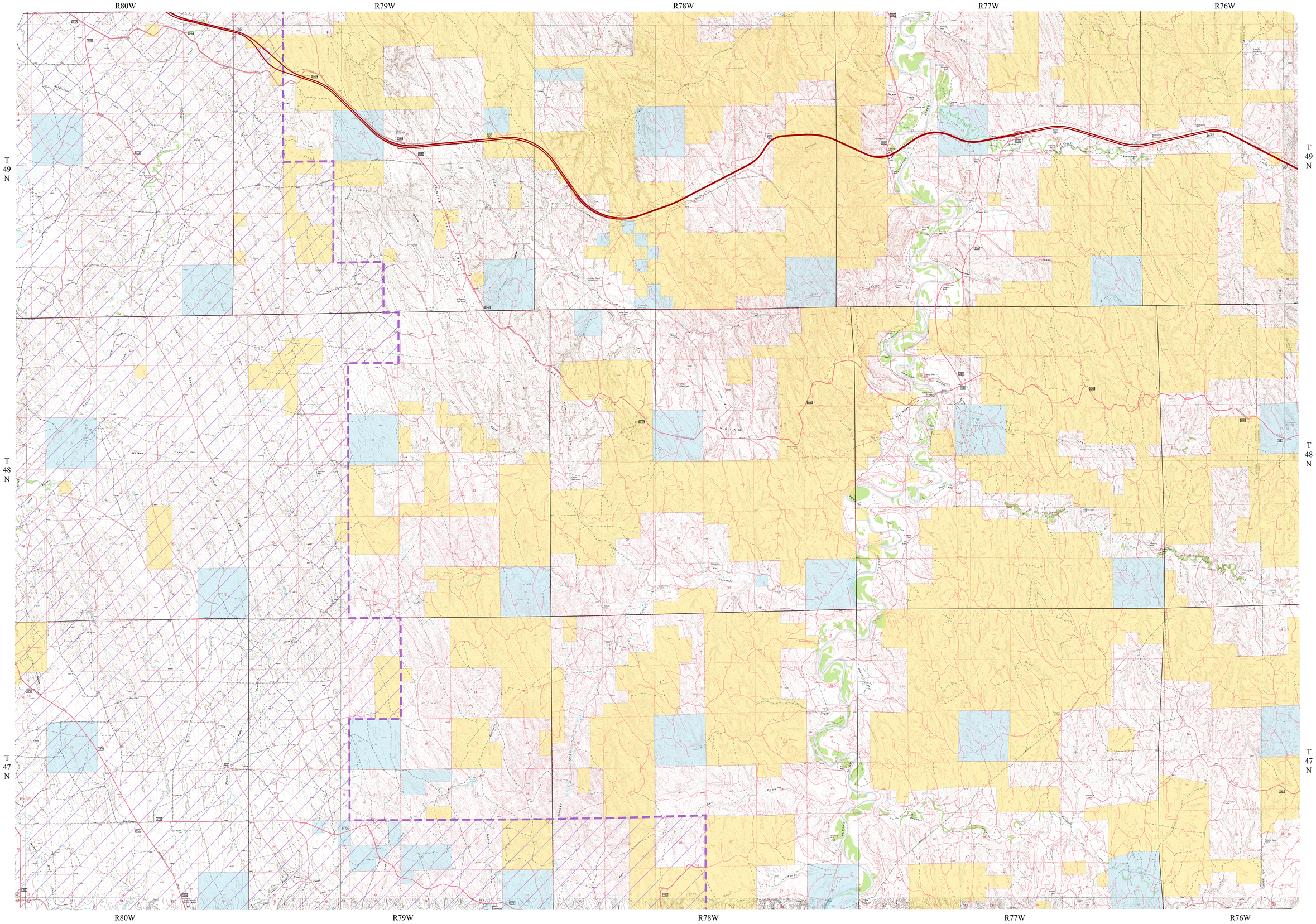

BUFFALO SE QUADRANGLE