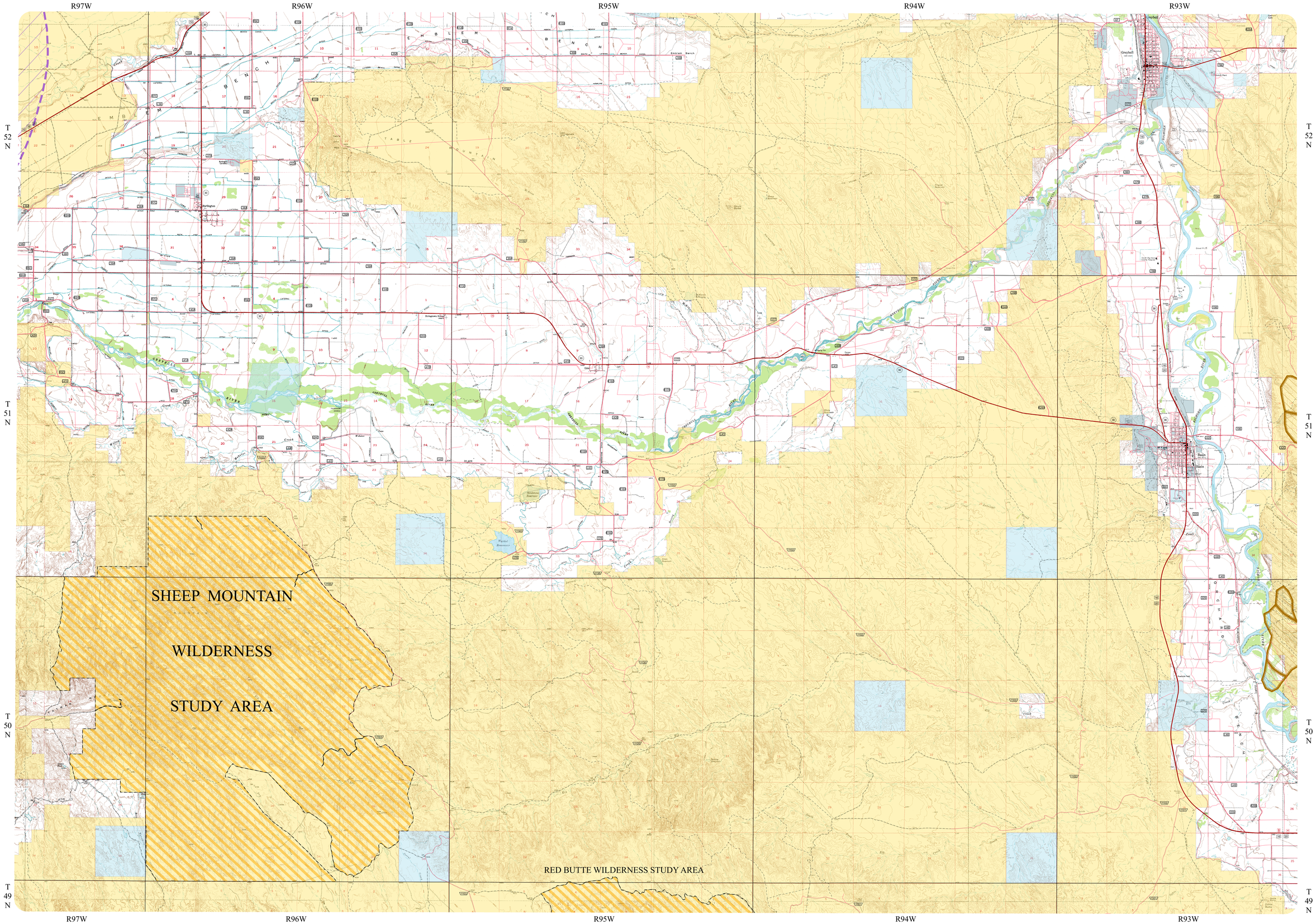

BASIN NE QUADRANGLE