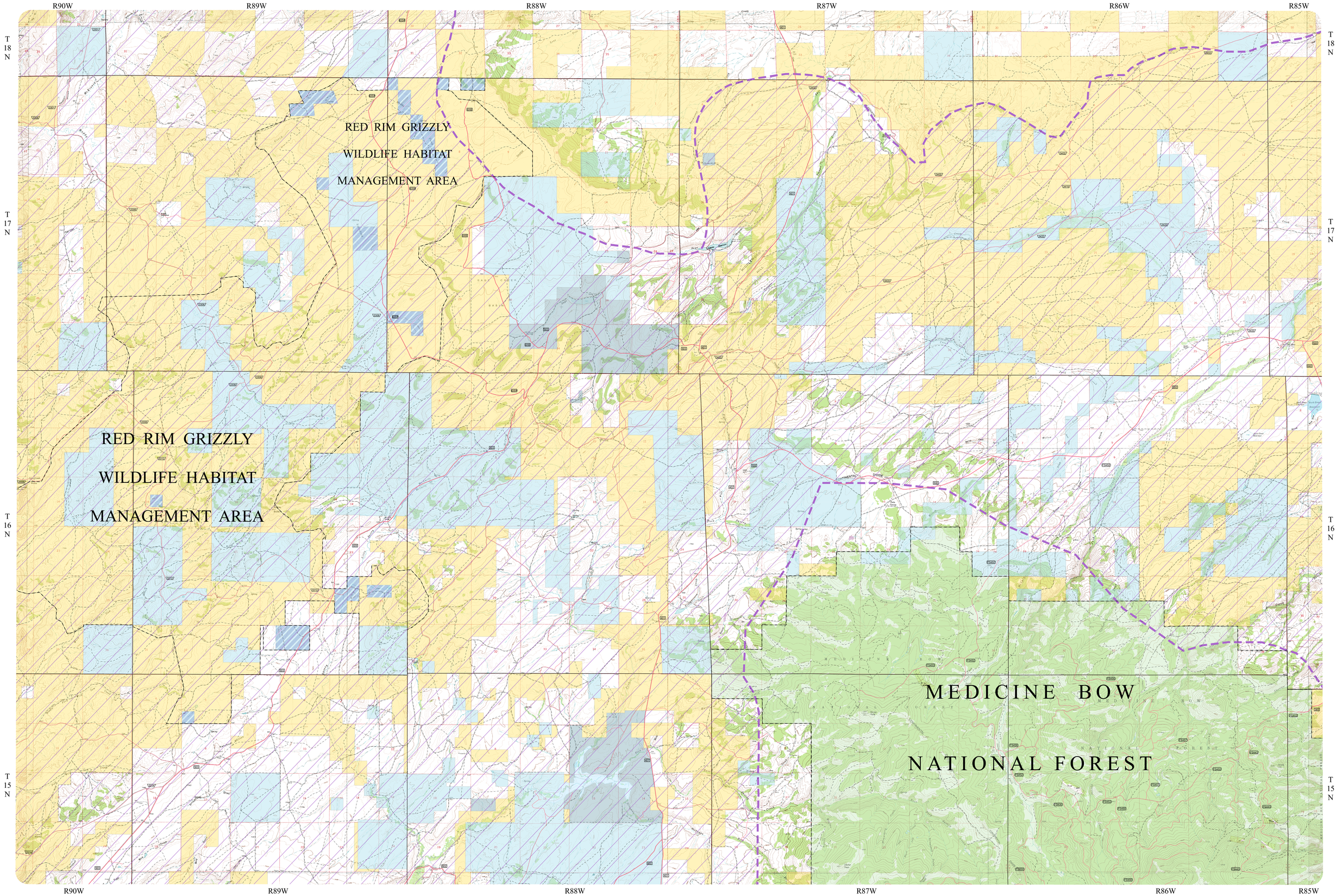

BAGGS NE QUADRANGLE