WYOMING - Casper Dispatch North
Aviation Hazards - 2016

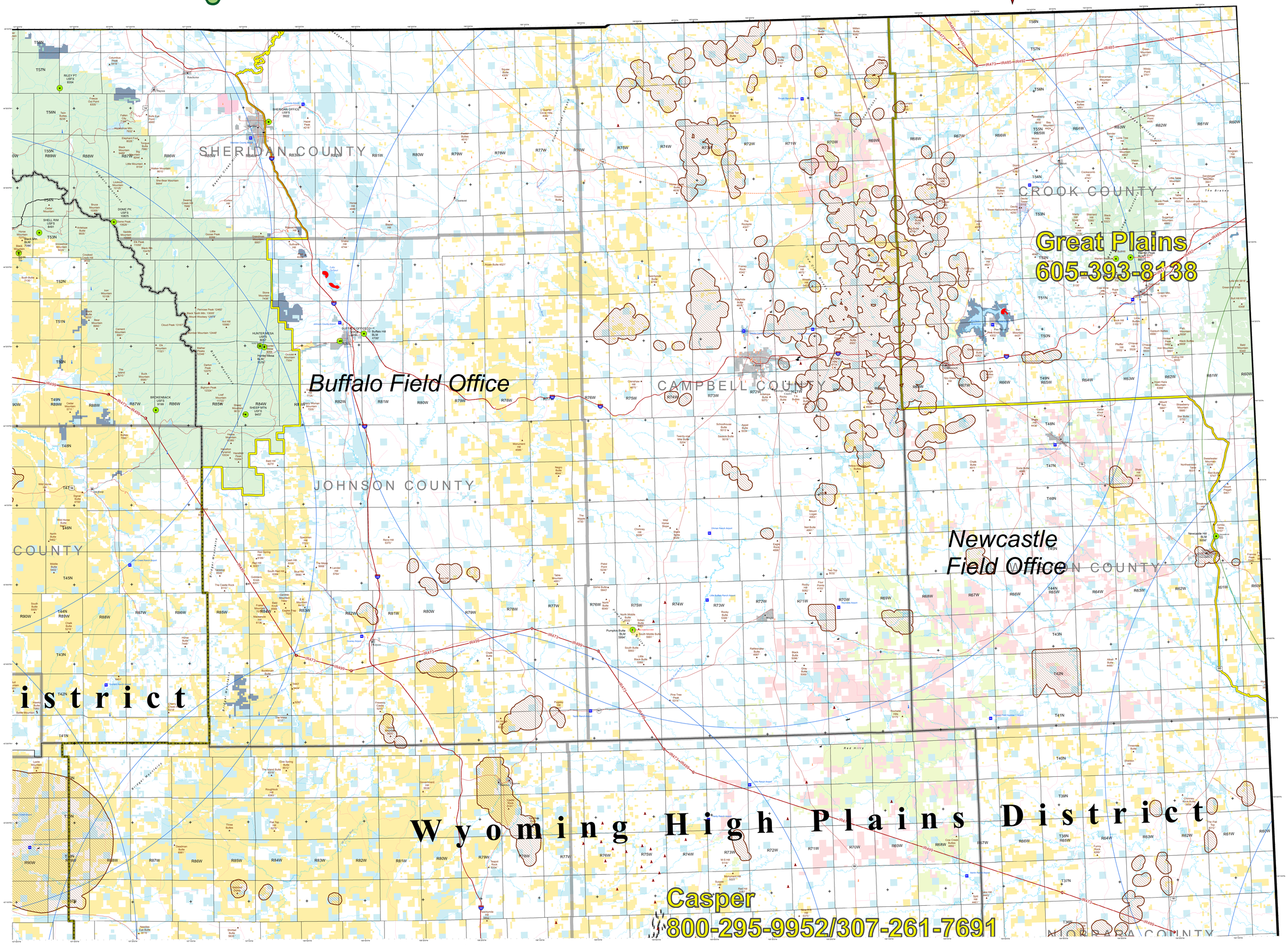

Mountain Summit
Airport
MET Tower
RAWS
Radio Repeater
Communication Tower
City
Wind Turbine
MTRIRS
Spanning Powerline
Powerline
Industrial Structure
Dispatch Zone Boundary
Paraglider Area
AIS Waterway Buffer*
SUASLP
H2S Area
Response Airport-Future
Response Airport-Permanent
Response Airport-Heavy
50nm area-Future
50nm area-Permanent
50nm area-Heavy
Bureau of Land Management
Bureau of Reclamation
Fish & Wildlife Service
Military Reservations
National Forests
National Grasslands
National Park Service
Other Federal Agencies
Bankhead Jones Lands
Indian Reservation Tribal Lands
State Lands
State Parks/Wildlife Areas
Local Government Lands
Private Lands

*NOTE: Aquatic Invasive Species Waterway Buffer is one half mile upstream/downstream & 200 feet of riparian zone from point of detection.

Aquatic Invasive Species may include one or more of the following: Asian Clam, Curly Pondweed, New Zealand Mudsnail, Rusty Crayfish

Although considered pervasive throughout Wyoming waterways, Whirling Disease is not reflected on this map and should be considered as part of a comprehensive Aquatic Invasive Species control program.

No warranty is made for use of the data for purposes not intended by the Bureau of Land Management.

Date: 5/18/2016, BTF

GCS: NAD 83 PCS: UTM Zone 13N

BLM WYOMING FIRE & AVIATION