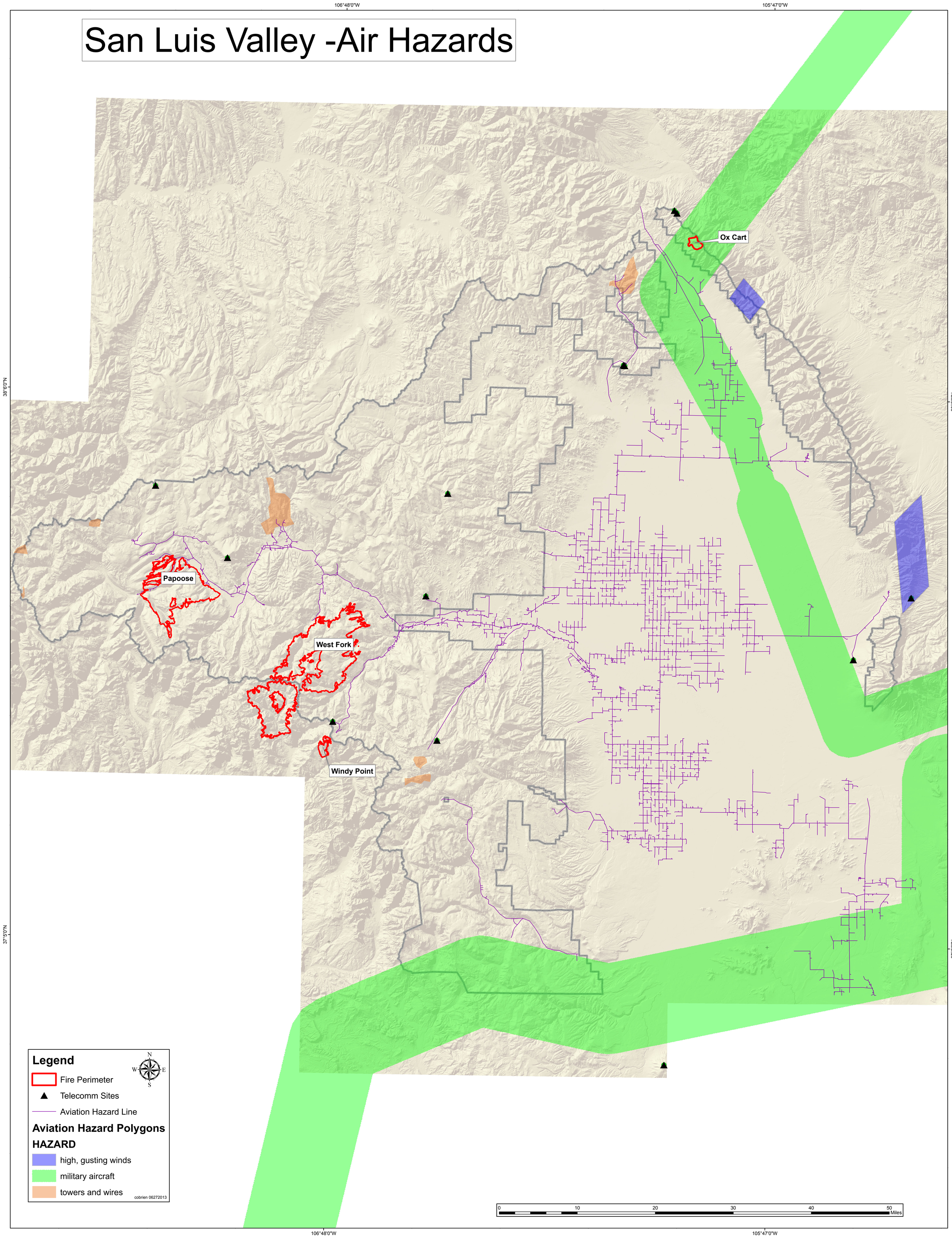San Luis Valley -Air Hazards