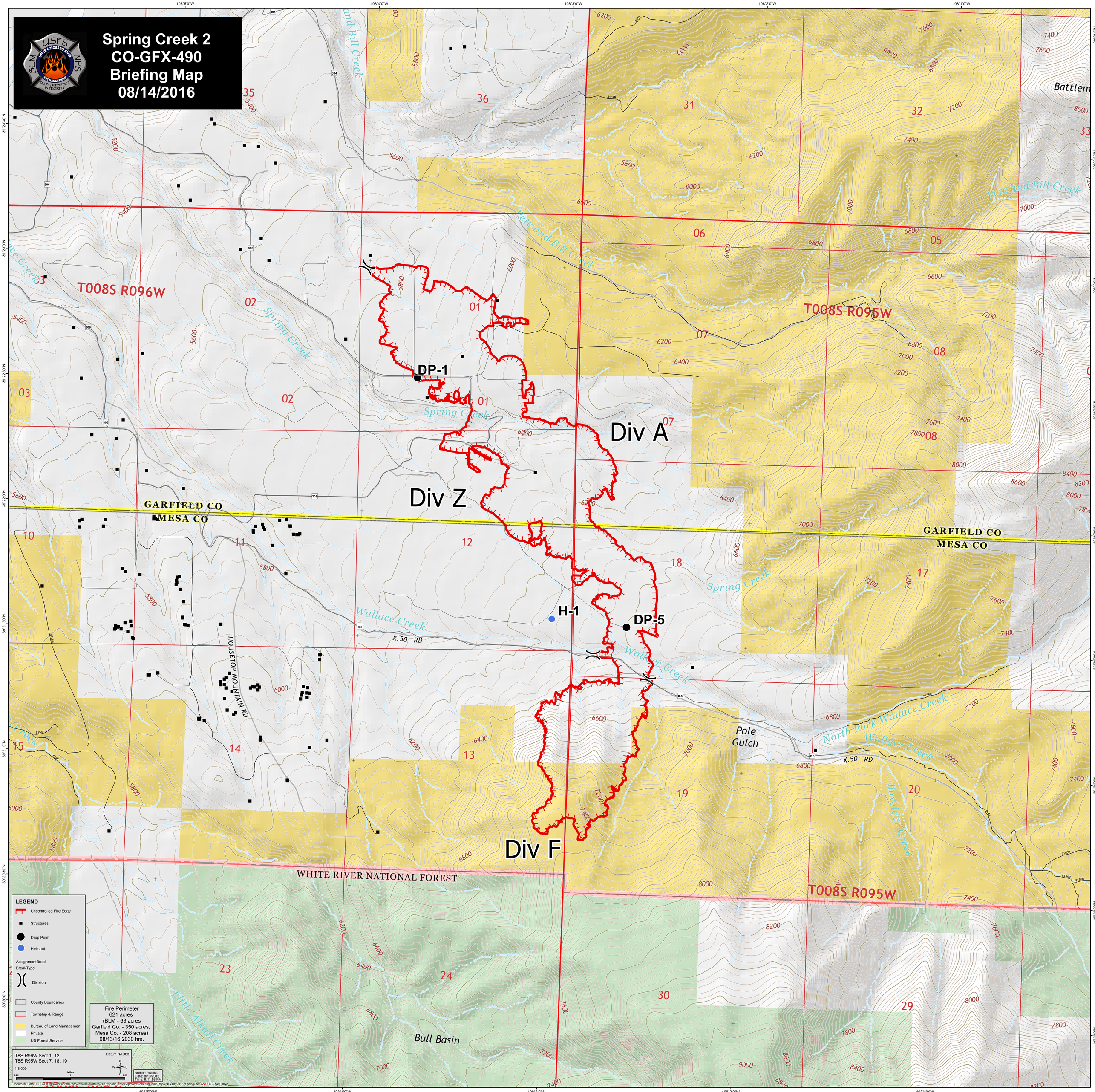Spring Creek 2
CO-GFX-490
Briefing Map
08/14/2016