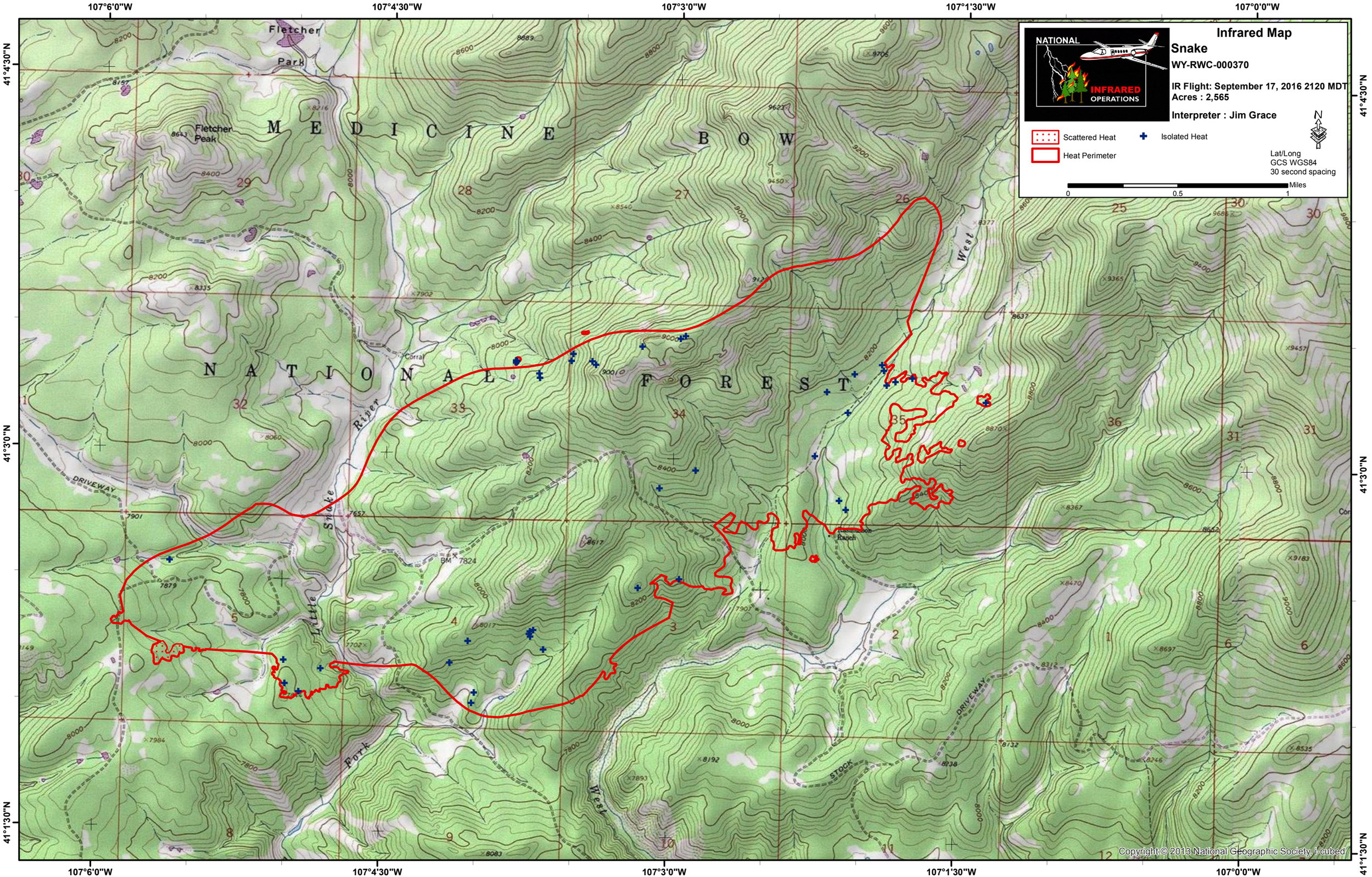

Infrared Map
Snake
WY-RWC-000370
IR Flight: September 17, 2016 2120 MDT
Acres : 2,565
Interpreter : Jim Grace
NATIONAL
INFRARED
OPERATIONS
Scattered Heat
Isolated Heat
Heat Perimeter
Lat/Long
GCS WGS84
30 second spacing
Miles
0
0.5
1
N
107°6'0"W
107°4'30"W
107°3'0"W
107°1'30"W
107°0'0"W
41°4'30"N
41°3'0"N
41°1'30"N
MEDICINE BOW
NATIONAL FOREST
Fletcher Park
Fletcher Peak
Little Snake River
West Fork
DRIVEWAY
STOCK
Copyright:© 2013 National Geographic Society, i-cubed