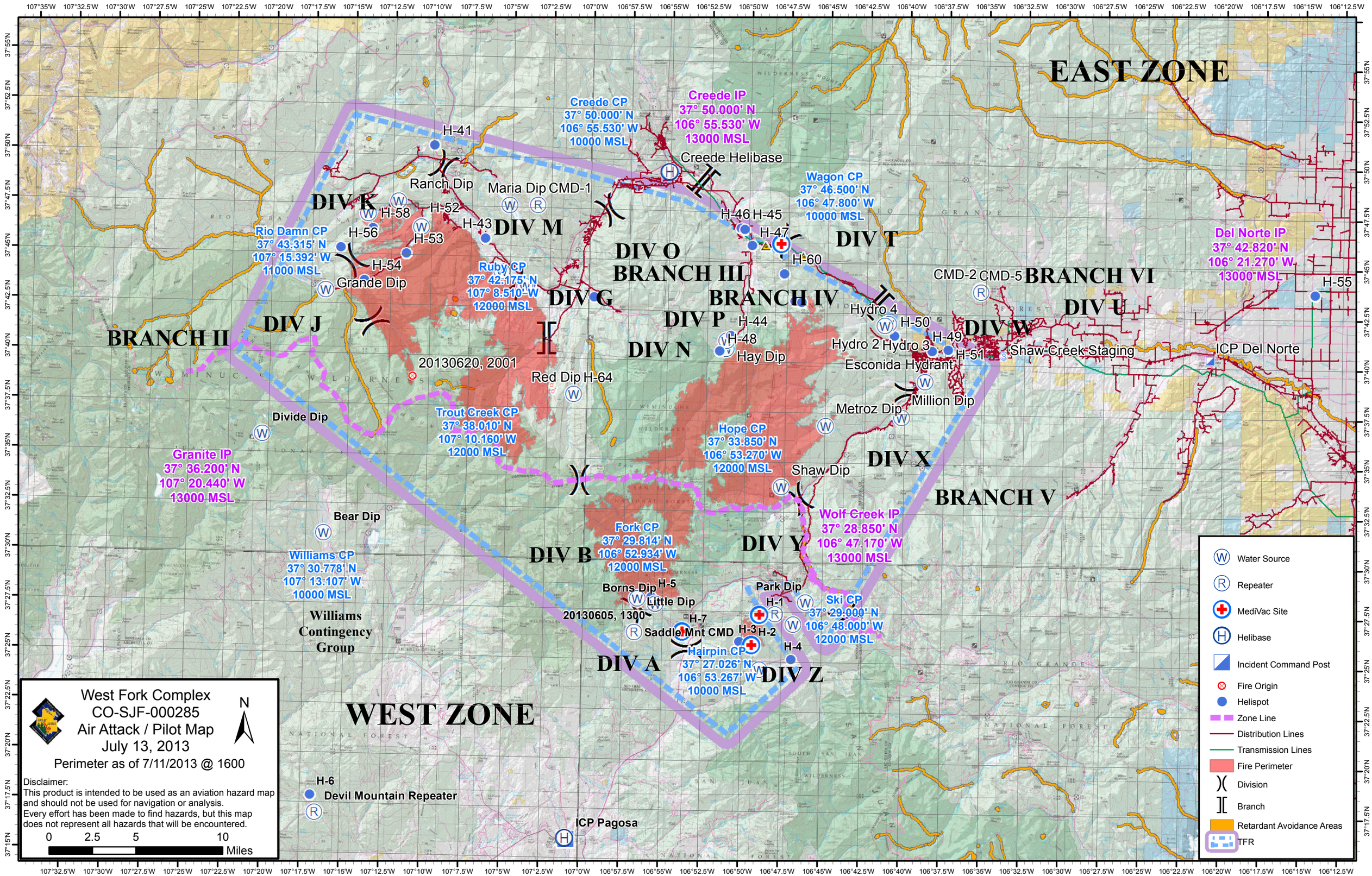
EAST ZONE
WEST ZONE
BRANCH II
BRANCH III
BRANCH IV
BRANCH V
BRANCH VI
DIV A
DIV B
DIV G
DIV J
DIV K
DIV M
DIV N
DIV O
DIV P
DIV T
DIV U
DIV W
DIV X
DIV Y
DIV Z
Creede CP
37° 50.000' N
106° 55.530' W
10000 MSL
Creede IP
37° 50.000' N
106° 55.530' W
13000 MSL
Creede Helibase
Wagon CP
37° 46.500' N
106° 47.800' W
10000 MSL
Rio Damn CP
37° 43.315' N
107° 15.392' W
11000 MSL
Ruby CP
37° 42.175' N
107° 8.510' W
12000 MSL
Trout Creek CP
37° 38.010' N
107° 10.160' W
12000 MSL
Hope CP
37° 33.850' N
106° 53.270' W
12000 MSL
Granite IP
37° 36.200' N
107° 20.440' W
13000 MSL
Fork CP
37° 29.814' N
106° 52.934' W
12000 MSL
Wolf Creek IP
37° 28.850' N
106° 47.170' W
13000 MSL
Williams CP
37° 30.778' N
107° 13.107' W
10000 MSL
Ski CP
37° 29.000' N
106° 48.000' W
12000 MSL
Hairpin CP
37° 27.026' N
106° 53.267' W
10000 MSL
Del Norte IP
37° 42.820' N
106° 21.270' W
13000 MSL
H-41
Ranch Dip
Maria Dip CMD-1
H-58
H-52
H-43
H-56
H-53
H-54
Grande Dip
H-46 H-45
H-47
H-60
CMD-2 CMD-5
H-55
Hydro 4
H-50
H-49
Hydro 2 Hydro 3
H-51
Shaw Creek Staging
ICP Del Norte
Esconida Hydrant
Million Dip
Metroz Dip
H-44
H-48
Hay Dip
20130620, 2001
Red Dip H-64
Divide Dip
Shaw Dip
Bear Dip
Borns Dip H-5
Little Dip
20130605, 1300
H-7
Saddle Mnt CMD
H-3 H-2
H-4
Park Dip
H-1
H-6
Devil Mountain Repeater
ICP Pagosa
Williams Contingency Group
West Fork Complex
CO-SJF-000285
Air Attack / Pilot Map
July 13, 2013
Perimeter as of 7/11/2013 @ 1600
N
Disclaimer:
This product is intended to be used as an aviation hazard map and should not be used for navigation or analysis.
Every effort has been made to find hazards, but this map does not represent all hazards that will be encountered.
0 2.5 5 10 Miles
Water Source
Repeater
MediVac Site
Helibase
Incident Command Post
Fire Origin
Helispot
Zone Line
Distribution Lines
Transmission Lines
Fire Perimeter
Division
Branch
Retardant Avoidance Areas
TFR