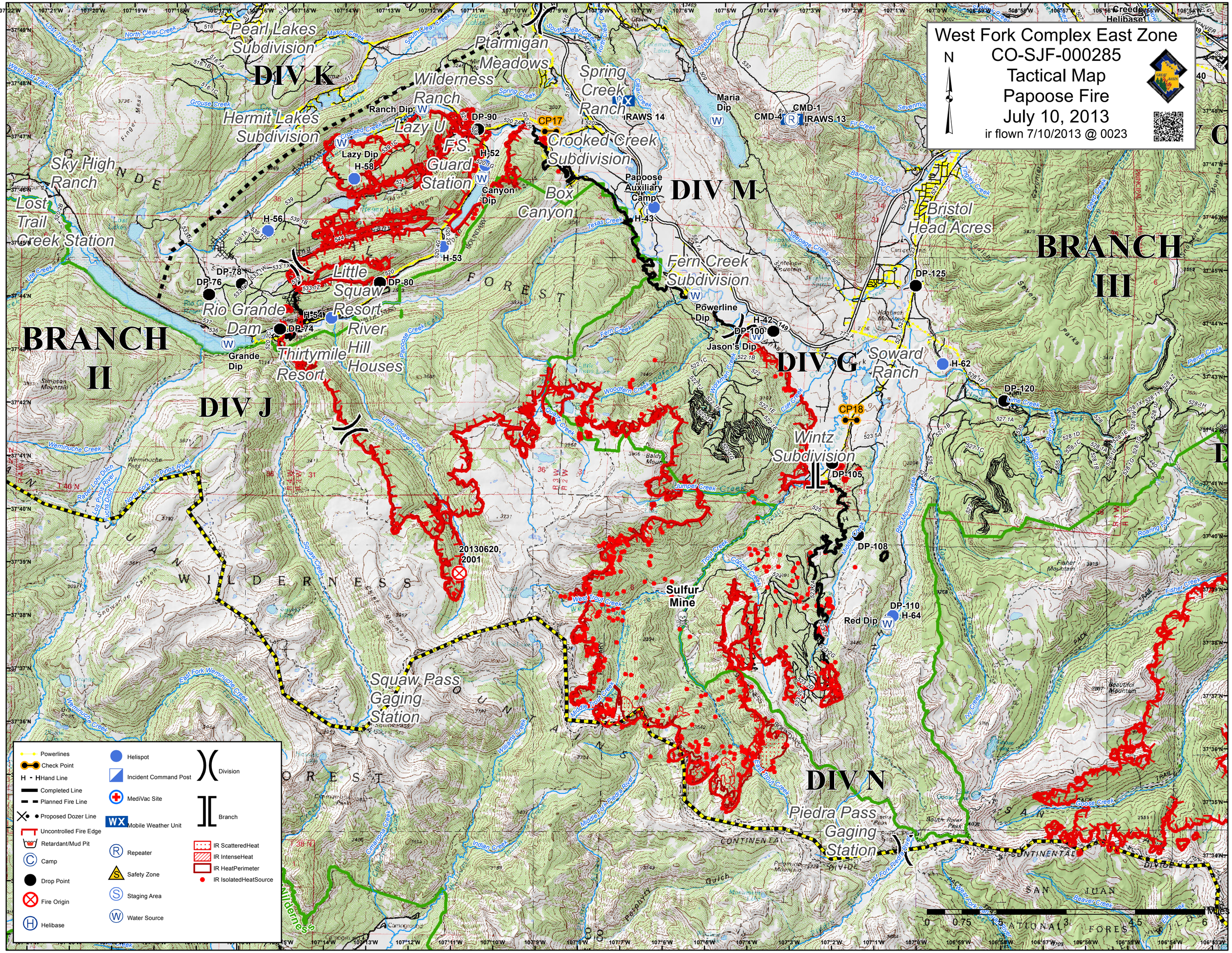
West Fork Complex East Zone
CO-SJF-000285
Tactical Map
Papoose Fire
July 10, 2013
ir flown 7/10/2013 @ 0023
N
DIV K
DIV M
DIV G
DIV J
DIV N
BRANCH II
BRANCH III
Pearl Lakes Subdivision
Ptarmigan Meadows
Wilderness Ranch
Spring Creek Ranch
Hermit Lakes Subdivision
Lazy U
F.S. Guard Station
Crooked Creek Subdivision
Sky High Ranch
Lost Trail Creek Station
Box Canyon
Papoose Auxiliary Camp
Bristol Head Acres
Fern Creek Subdivision
Little Squaw Resort
Rio Grande Dam
River Hill Houses
Thirtymile Resort
Soward Ranch
Wintz Subdivision
Sulfur Mine
Squaw Pass Gaging Station
Piedra Pass Gaging Station
Ranch Dip
Lazy Dip
Canyon Dip
Maria Dip
Powerline Dip
Jason's Dip
Grande Dip
Red Dip
IRAWS 14
IRAWS 13
CMD-1
CMD-4
CP17
CP18
DP-90
DP-76
DP-78
DP-80
DP-74
DP-100
DP-125
DP-120
DP-105
DP-108
DP-110
H-52
H-53
H-54
H-56
H-58
H-42
H-43
H-62
H-64
20130620, 2001
Powerlines
Check Point
Hand Line
Completed Line
Planned Fire Line
Proposed Dozer Line
Uncontrolled Fire Edge
Retardant/Mud Pit
Camp
Drop Point
Fire Origin
Helibase
Helispot
Incident Command Post
MediVac Site
Mobile Weather Unit
Repeater
Safety Zone
Staging Area
Water Source
Division
Branch
IR ScatteredHeat
IR IntenseHeat
IR HeatPerimeter
IR IsolatedHeatSource
0 0.75 1.5 3 4.5 6 Miles