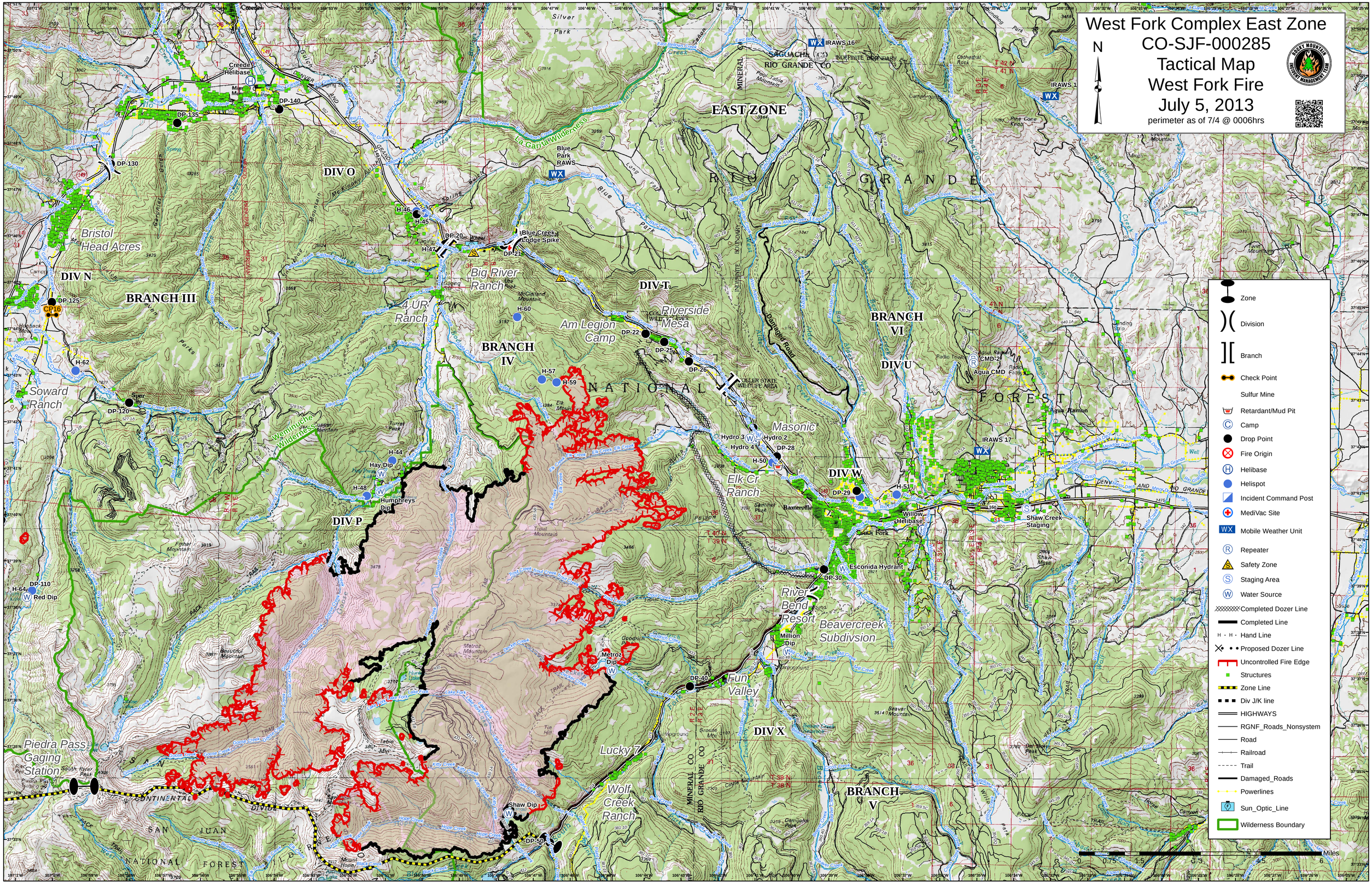
West Fork Complex East Zone
CO-SJF-000285
Tactical Map
West Fork Fire
July 5, 2013
perimeter as of 7/4 @ 0006hrs
N
Zone
Division
Branch
Check Point
Sulfur Mine
Retardant/Mud Pit
Camp
Drop Point
Fire Origin
Helibase
Helispot
Incident Command Post
MediVac Site
Mobile Weather Unit
Repeater
Safety Zone
Staging Area
Water Source
Completed Dozer Line
Completed Line
Hand Line
Proposed Dozer Line
Uncontrolled Fire Edge
Structures
Zone Line
Div J/K line
HIGHWAYS
RGNF_Roads_Nonsystem
Road
Railroad
Trail
Damaged_Roads
Powerlines
Sun_Optic_Line
Wilderness Boundary
Miles
0
0.75
1.5
3.3
4.5
6
EAST ZONE
RIO GRANDE NATIONAL FOREST
DIV O
DIV N
DIV P
DIV T
DIV U
DIV W
DIV X
BRANCH III
BRANCH IV
BRANCH V
BRANCH VI
Bristol Head Acres
Soward Ranch
Big River Ranch
4 UR Ranch
Am Legion Camp
Riverside Mesa
Masonic
Elk Cr Ranch
River Bend Resort
Beavercreek Subdivsion
Fun Valley
Lucky 7
Wolf Creek Ranch
Piedra Pass Gaging Station
Creede Helibase
Blue Park RAWS
Blue Creek Lodge Spike
Hay Dip
Humphreys Dip
Red Dip
Metroz Dip
Million Dip
Shaw Dip
Esconida Hydrant
Willow Helibase
Shaw Creek Staging
Agua CMD
Hydro 3
Hydro 4
Hydro 2
Damaged Road
Weminuche Wilderness
La Garita Wilderness
SAN JUAN NATIONAL FOREST
CONTINENTAL DIVIDE
MINERAL CO
RIO GRANDE CO
SAGUACHE CO
DP-135
DP-140
DP-130
DP-125
DP-120
DP-110
DP-20
DP-21
DP-22
DP-25
DP-26
DP-28
DP-29
DP-30
DP-40
DP-50
H-45
H-46
H-47
H-48
H-50
H-51
H-57
H-59
H-60
H-62
H-64
H-44
CP16
IRAWS 16
IRAWS 17
CMD-2