Larimer County Support - Situation Map
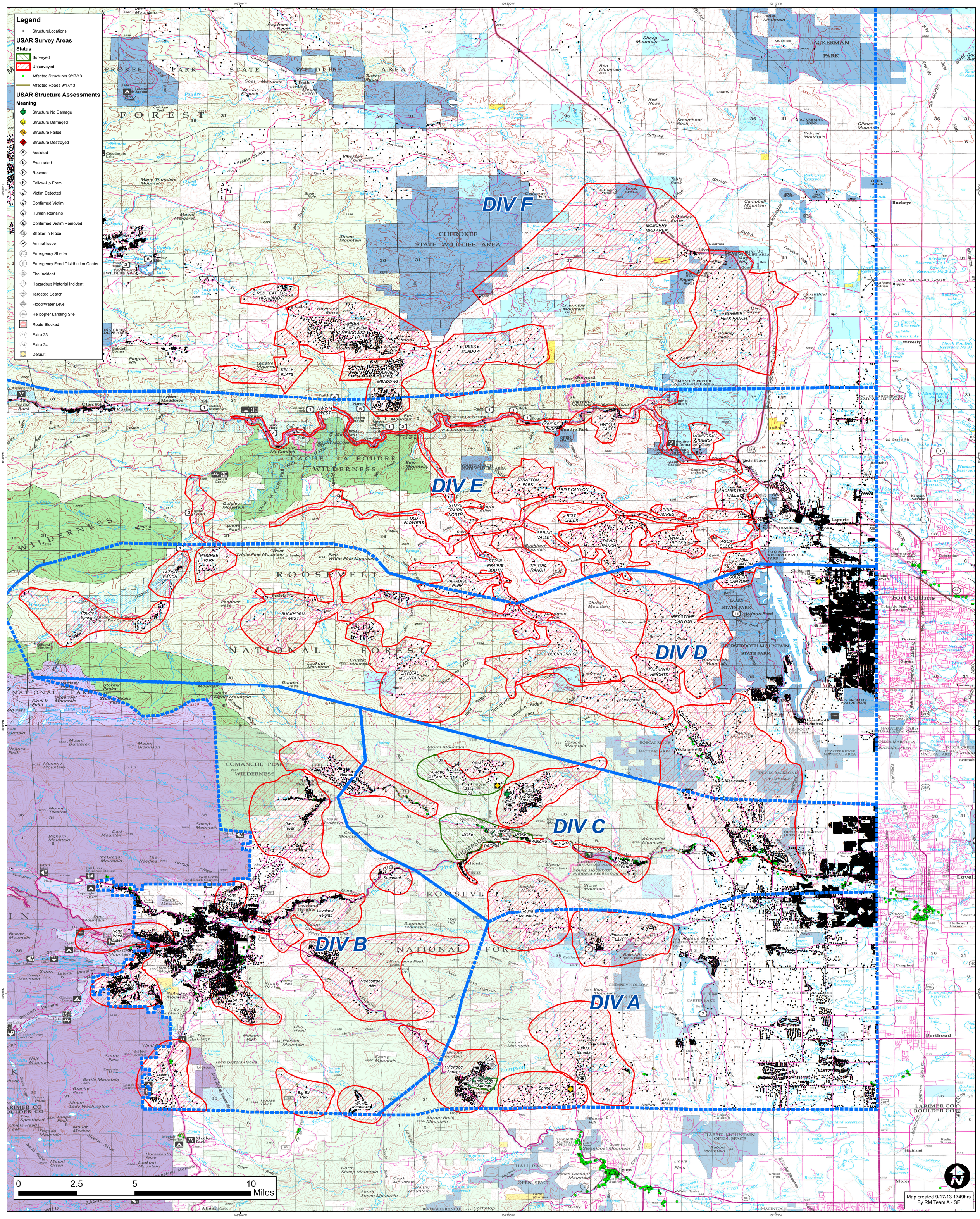
Data Current as of 9/17/2013 - 1730hrs