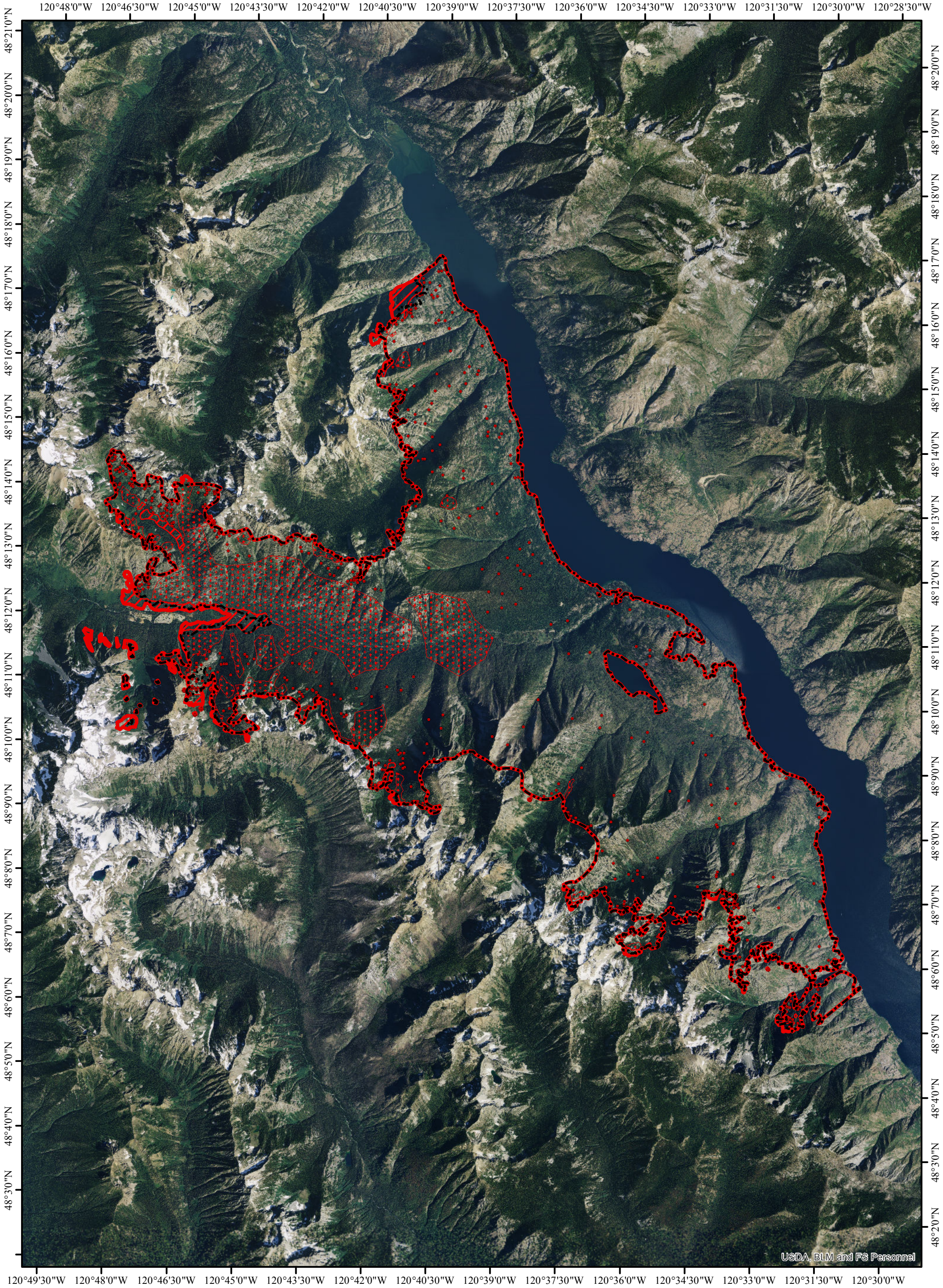

INFRARED MAP
Wolverine (WA-OCW-000287)

Flight: Aug 13, 2015 @ 0115 PDT

IRIN: Cheron Ferland (Oregon)

N

0 1.25 2.5 5 Miles

- Isolated Heat
- Fire Perimeter (Aug. 12, 2015 @ 1920)
- Heat Perimeter
- Intense Heat
- Scattered Heat