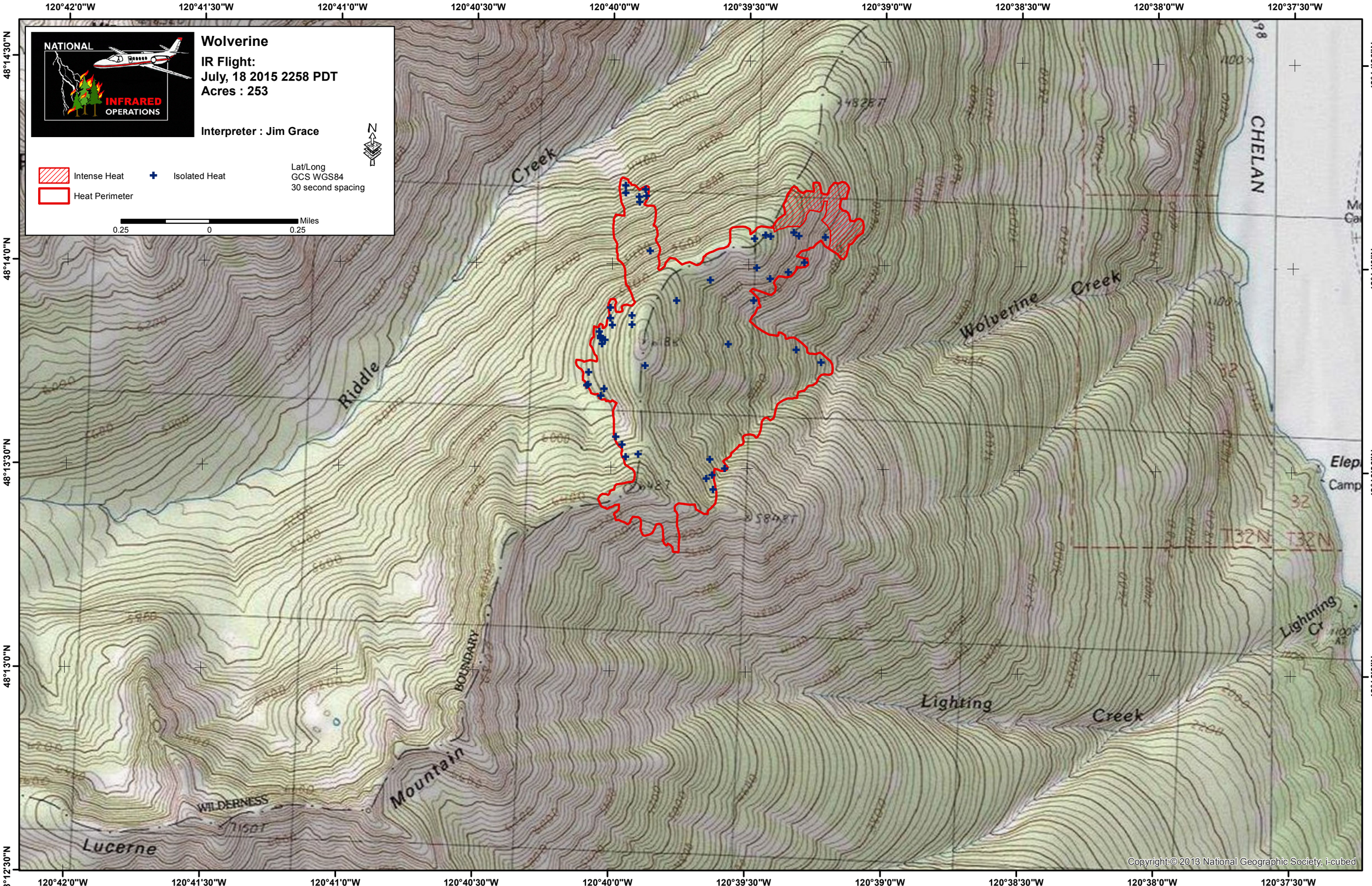
NATIONAL
INFRARED
OPERATIONS
Wolverine
IR Flight:
July, 18 2015 2258 PDT
Acres : 253
Interpreter : Jim Grace
N
Intense Heat
Isolated Heat
Heat Perimeter
Lat/Long
GCS WGS84
30 second spacing
Miles
0.25
0
0.25
120°42'0"W
120°41'30"W
120°41'0"W
120°40'30"W
120°40'0"W
120°39'30"W
120°39'0"W
120°38'30"W
120°38'0"W
120°37'30"W
48°14'30"N
48°14'0"N
48°13'30"N
48°13'0"N
48°12'30"N
Creek
Riddle
Wolverine
Creek
CHELAN
Elep
Camp
T32N
T32N
Lightning
Cr
Lighting
Creek
BOUNDARY
Mountain
WILDERNESS
Lucerne
Copyright:© 2013 National Geographic Society, i-cubed