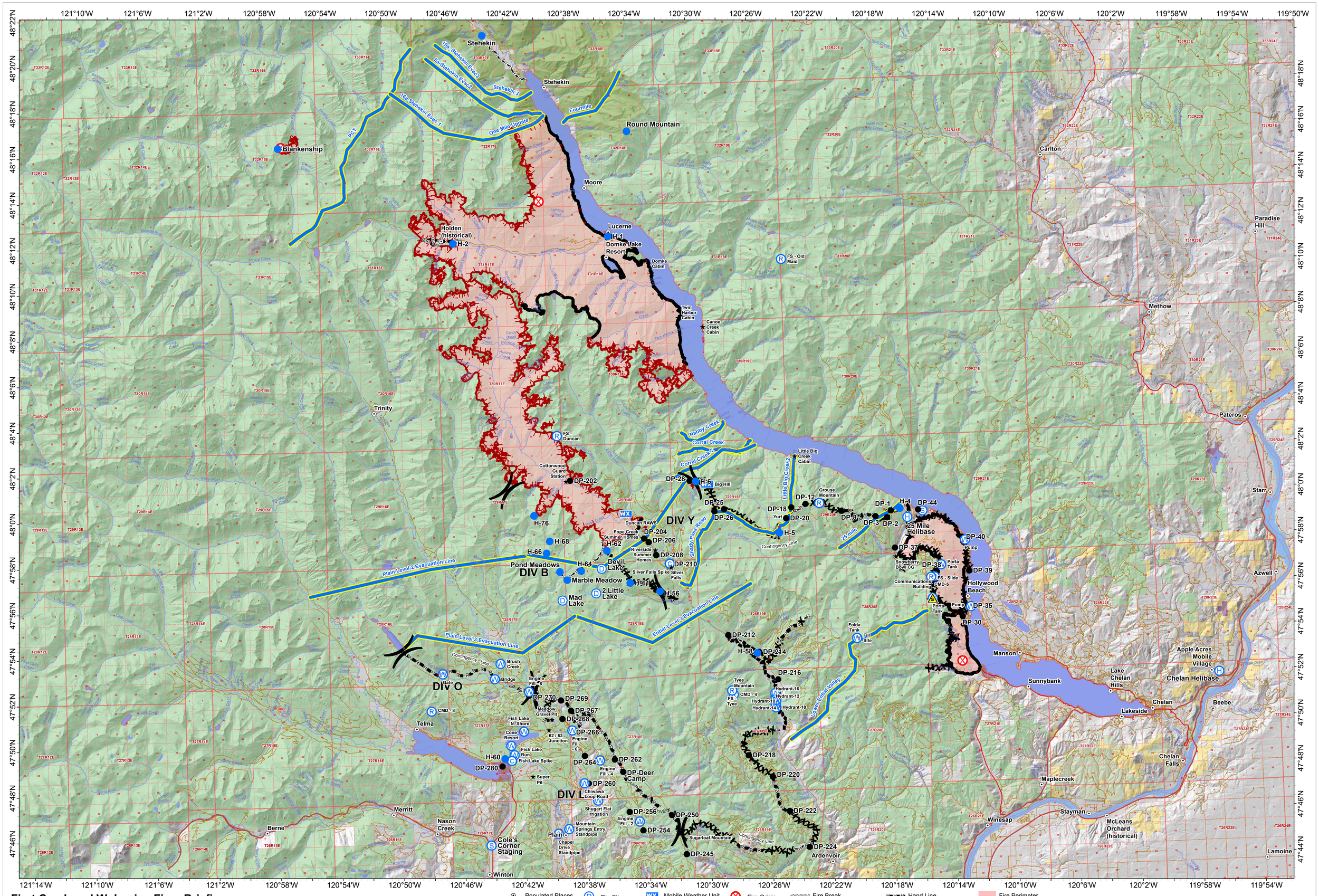

First Creek and Wolverine Fires Briefing

Operational Period 9/20/2015

WA-OWF-000287

GIS Acres 73,214
9/12/2015 0104

0 1 2 4 Miles

0 1 2 4 Kilometers

1:87,000

- Populated Places
- Lake/Pond
- Stream/River
- Rivers
- MAPS Line
- Dip Site
- Safety Zone
- Staging Area
- Other
- Mobile Weather Unit
- Repeater
- Camp
- Helispot
- Fire Origin
- Water Source
- Helibase
- Drop Point
- Fire Break
- Proposed Dozer Line
- Road as Completed Line
- Planned Fire Line
- Hand Line
- Completed Line
- Completed Dozer Line
- Uncontrolled Fire Edge
- Fire Perimeter

Washington Incident Management Team 2