Repair Plan Map

Repair Area: **First Creek Fire**
Wolverine Fire

Operational Period 9/19/2015

Note: Repair items subject to modifications.

1
Miles

N

Washington Incident Management Team 2

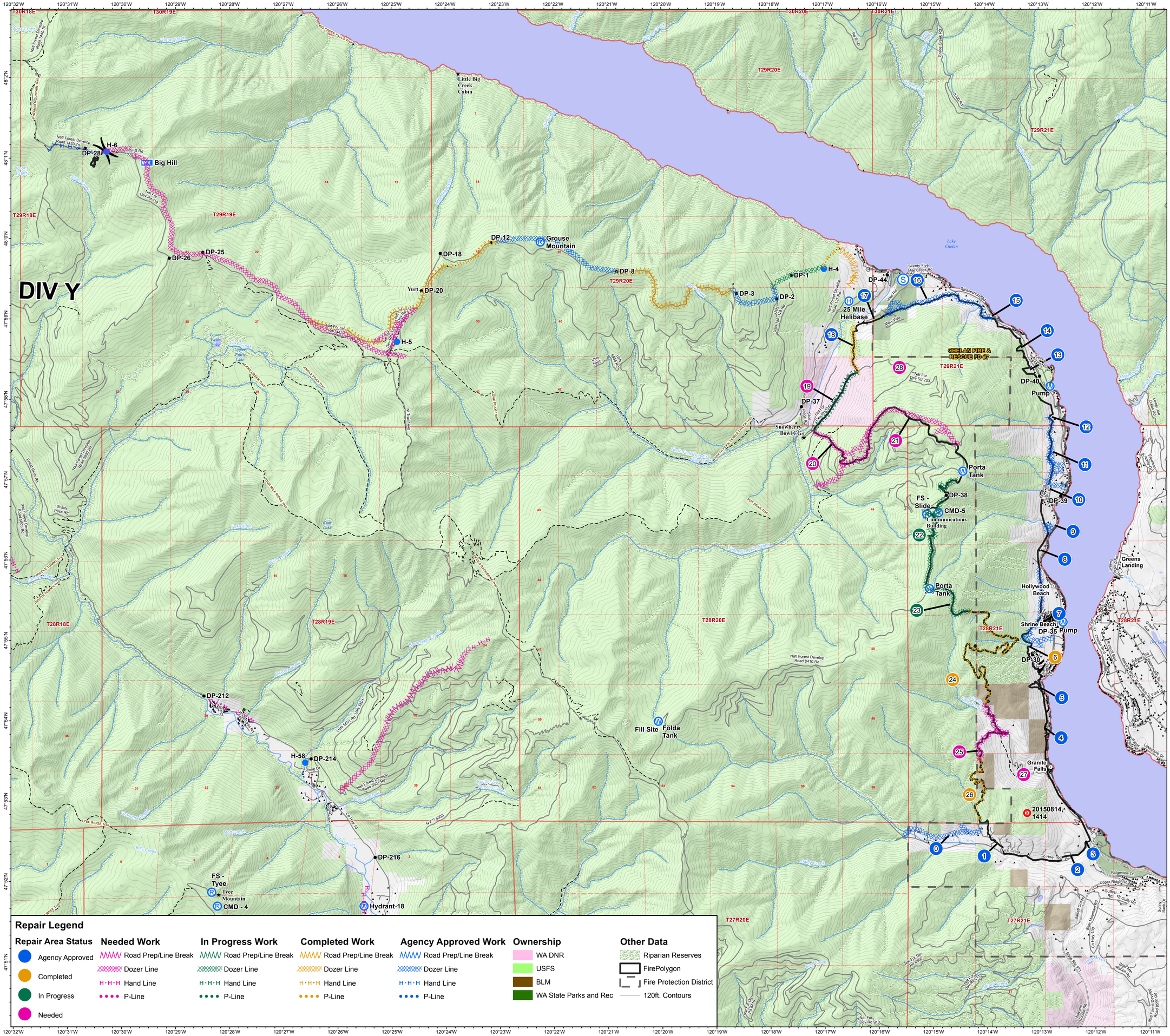

Repair Legend

Repair Area Status
- Agency Approved
- Completed
- In Progress
- Needed

Needed Work
- Road Prep/Line Break
- Dozer Line
- Hand Line
- P-Line

In Progress Work
- Road Prep/Line Break
- Dozer Line
- Hand Line
- P-Line

Completed Work
- Road Prep/Line Break
- Dozer Line
- Hand Line
- P-Line

Agency Approved Work
- Road Prep/Line Break
- Dozer Line
- Hand Line
- P-Line

Ownership
- WA DNR
- USFS
- BLM
- WA State Parks and Rec

Other Data
- Riparian Reserves
- FirePolygon
- Fire Protection District
- 120ft. Contours

Repair Area: First Creek Fire
See strategy summary for more detail
0. First Creek Dozer Line
1. First Creek Hand Line (DNR)
2. Handline First Creek 971 Junctions
3. Handline First Creek 971 Junctions
4. Handline along Lakeshore
5. Handline along Lakeshore
6. Handline at Granite Slide
7. Dozerline at Shrine
8. Handline at Mission Harbor
9. Dozerline at Gravel Pit
10. Handline at Morning Sun Drive
11. Dozerline at Morning Sun Drive
12. Handline at 16445
13. Handline at Barnett
14. Handline Garage
15. Handline Piles
16. Dozerline Barnett
17. Dozerline Hale
18. Dozerline Gulf
19. Road 125
20. Dozerline Slide Ridge
21. Dozerline near Bearer
22. Dozerline near Safety Zone
23. Dozerline Granite 2
24. Handline and Cold Trail
25. Dozerline Granite Falls
26. Handline 2200
27. Granite Falls Road
28. 125 Road

Repair Area: Wolverine Fire
Div Y - 25 Mile Contingency Line
See strategy summary for more detail
- Pull Hose from DP-3 to lake;
- Handline from H-4 to Lake;
- Dozerline from DP-3 to H-4;
- Dozerline from DP-12 to DP-8;
- Handline from DP-18 to DP-12;
- Dozerline from H-6 to H-5;
- Handline from Silver Ridge to H-6;
- Handline at DP-3 Campground;

Notes:

Fire Points Reference

- Fire Origin
- Helibase
- Helispot
- Water Source
- Mobil Weather Unit
- Repeater
- Drop Point
- Camp
- Other
- Staging Area
- Safety Zone