Repair Plan Map

Repair Area: **Wolverine Fire**

Div L

Operational Period 9/19/2015

Note: Repair items subject to modifications.

1 Miles

Washington Incident Management Team 2

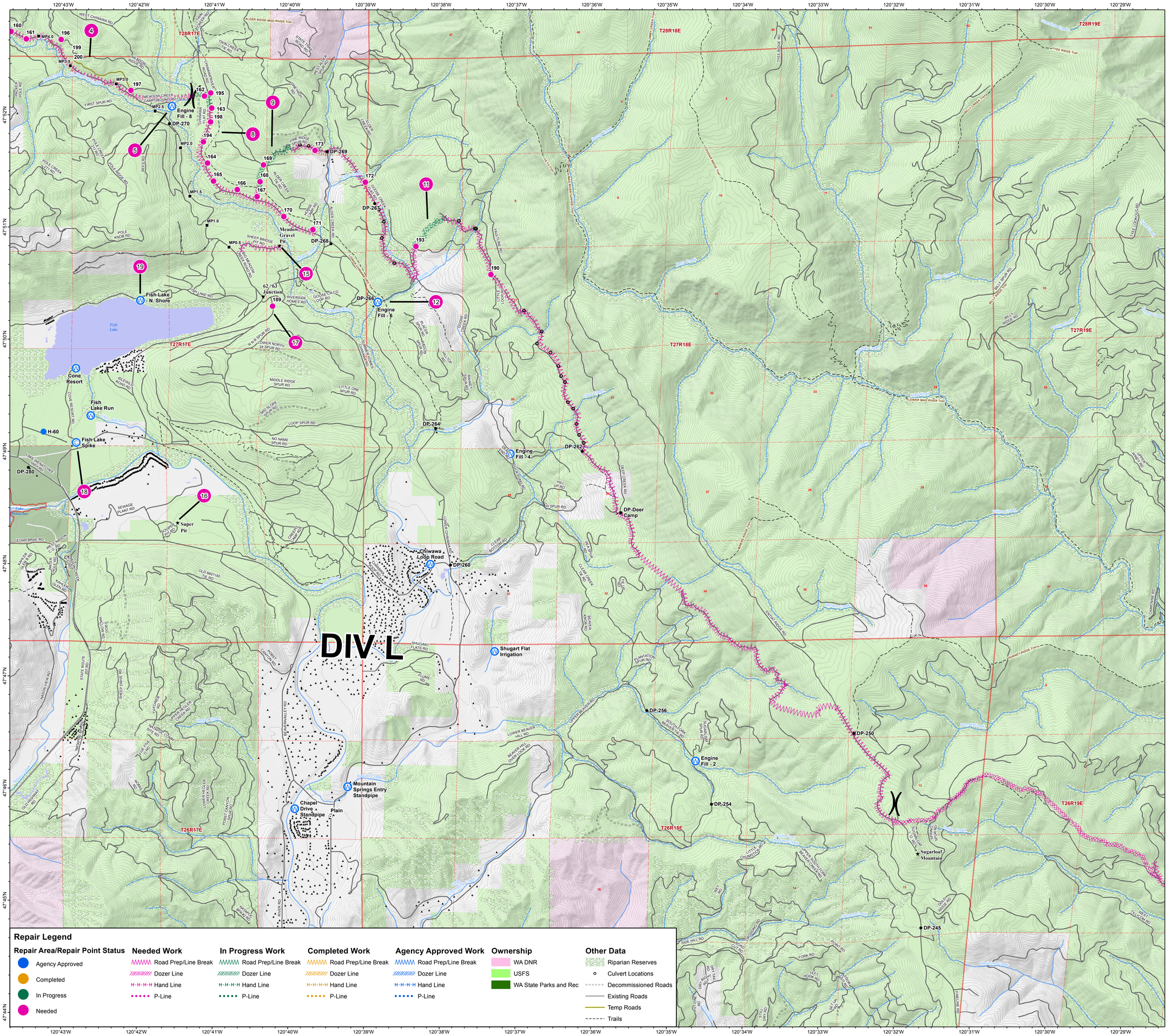

Repair Areas: Wolverine Fire
DIV O/L Contingency Line
See strategy summary for more detail

Divsion O:
1. Oscar Temp Road
2. Oscar Gate Draft Site
3. Oscar Temp Road
4. Oscar Sky Line
5. Oscar Engine Draft
6. Oscar Landings (Repair Points)
7. Oscar Contingency Line (Repair Lines)

Divsion L:
8. Lima Bike Trail
9. Lima Skyline
10. Lima Cut Bank
11. Lima Dozer Line
12. Alder Draft
13. Lima Landings (Repair Points)
14. Lima Contingency Line (Repair Lines)

Other:
15. Meadow Pit Deck
16. Sooper Pit Deck
17. Mulch Landing
18. Fish Lake Spike
19. Fish Lake Draft

Pt ID	Feature Type	Latitude	Longitude	Notes/Rehab Needs
158	Landing	47 53.139	-120 44.654	
159	Landing	47 53.109	-120 44.377	
160	Landing	47 52.742	-120 43.692	Full rehab needed
161	Landing	47 52.676	-120 43.49	Full rehab needed
162	Landing	47 52.17	-120 41.127	
163	Landing	47 52.063	-120 41.031	
164	Landing	47 51.573	-120 41.085	
165	Landing	47 51.413	-120 41.006	
166	Landing	47 51.338	-120 40.69	
167	Landing	47 51.276	-120 40.428	
168	Landing	47 51.408	-120 40.389	
169	Landing	47 51.558	-120 40.345	
170	Landing	47 51.099	-120 40.074	
171	Landing	47 50.983	-120 39.688	
172	Landing	47 51.405	-120 38.995	
173	Landing	47 51.688	-120 39.662	
174	Culvert Damage	47 52.931	-120 43.995	Filled with debris
175	Landing	47 53.009	-120 47.033	Chip biomass 30' buf
176	Landing	47 53.029	-120 46.907	Full rehab needed
177	Landing	47 53.074	-120 46.618	Full rehab needed
178	Landing	47 53.051	-120 46.328	Full rehab needed
179	Landing	47 52.903	-120 45.683	Chip biomass 30' buf
180	Landing	47 52.925	-120 45.467	Full rehab needed
181	General Disturbance	47 52.987	-120 47.151	100' dozer lane
182	General Disturbance	47 53.03	-120 45.26	Pullout
183	Landing	47 52.906	-120 45.605	Georgia?
184	Culvert Damage	47 53.038	-120 46.868	Minor, North side
185	General Disturbance	47 53.018	-120 44.068	Pullout
186	Invasive Plant Species	47 52.293	-120 41.796	Knapweed patch
187	Landing	47 53.477	-120 48.635	
189	Landing	47 50.3	-120 40.221	
190	Landing	47 50.585	-120 37.33	
191	Culvert Damage	47 53.002	-120 47.091	Minor, squished
192	Landing	47 52.972	-120 47.621	Turn around
193	Landing	47 50.835	-120 38.324	
194	Riparian Damage	47 51.763	-120 41.14	wet area
195	General Disturbance	47 52.198	-120 41.046	Skyline area
196	Landing	47 52.672	-120 43.028	
197	Landing	47 52.22	-120 42.102	
198	Landing	47 51.941	-120 41.046	

Notes:

Repair Legend

Repair Area/Repair Point Status
- Agency Approved
- Completed
- In Progress
- Needed

Needed Work
- Road Prep/Line Break
- Dozer Line
- Hand Line
- P-Line

In Progress Work
- Road Prep/Line Break
- Dozer Line
- Hand Line
- P-Line

Completed Work
- Road Prep/Line Break
- Dozer Line
- Hand Line
- P-Line

Agency Approved Work
- Road Prep/Line Break
- Dozer Line
- Hand Line
- P-Line

Ownership
- WA DNR
- USFS
- WA State Parks and Rec

Other Data
- Riparian Reserves
- Culvert Locations
- Decommissioned Roads
- Existing Roads
- Temp Roads
- Trails

Fire Points Reference

- Helispot
- Water Source
- Drop Point
- Camp
- Other