Wolverine/First Creek IAP

Operational Period 09/16/2015

GIS Acres 73,214
20150912@0104 Map Created 9/15/2015 18:20:30 PM RDC

0 0.25 0.5 Miles

Helispot

Washington Incident Management Team 2

Wolverine/First Creek IAP

Operational Period 09/16/2015

GIS Acres 73,214
20150912@0104 Map Created 9/15/2015 18:20:38 PM RDC

0 0.25 0.5 Miles

Helispot
WX Mobil Weather Unit
Repeater
Drop Point
Other

Washington Incident Management Team 2

120°50'W 120°49'W 120°48'W 120°47'W 120°46'W 120°45'W 120°44'W 120°43'W 120°42'W 120°41'W 120°40'W 120°39'W

47°59'N 47°58'N 47°57'N 47°56'N

T29R16E T29R17E T29R18E T28R16E T28R17E T28R18E

H-76 H-68 H-66 Pond Meadows Marble Meadow Mad Lake

Sheep Creek Three Creek Chikamin Creek Minnow Creek Rock Creek Schaefer Creek Chiwawa River Finner Creek Raging Creek Marble Creek Mad River Gate Creek

Chiwawa River Rd Natl Forest Develop Rd 6200 Chikamin Ridge Rd Natl Forest Develop Rd 6210

6200515 6200511 6200000 6200480 6200475 6200470 6200450 6200446 6200445 6200441 6200432 6200427 6200411 6210230 6210000 6210250 6210200 6210160 6210150 6210140 6210130 6210120

Wolverine/First Creek IAP

Operational Period 09/16/2015

GIS Acres 73,214
20150912@0104 Map Created 9/15/2015 18:20:46 PM RDC

0 0.25 0.5 Miles

D Dip Site Helispot

Washington Incident Management Team 2

Wolverine/First Creek IAP

Operational Period 09/16/2015

GIS Acres 73,214
20150912@0104 Map Created 9/15/2015 18:20:54 PM RDC

0 0.25 0.5 Miles

D Dip Site | Helispot | Drop Point | ★ Other
WX Mobil Weather Unit | C Camp

Washington Incident Management Team 2

Wolverine/First Creek IAP

Operational Period 09/16/2015

GIS Acres 73,214
20150912@0104 Map Created 9/15/2015 18:21:04 PM RDC

0 0.25 0.5 Miles

Water Source

Drop Point

Washington Incident Management Team 2

Wolverine/First Creek IAP

Operational Period 09/16/2015

GIS Acres 73,214
20150912@0104 Map Created 9/15/2015 18:21:15 PM RDC

0 0.25 0.5 Miles

Helispot | Water Source | Repeater | Other | Drop Point

Washington Incident Management Team 2

Wolverine/First Creek IAP

Operational Period 09/16/2015

GIS Acres 73,214
20150912@0104 Map Created 9/15/2015 18:21:28 PM RDC

0 0.25 0.5 Miles

Helispot | Water Source | Camp | Drop Point | Other

Washington Incident Management Team 2

Wolverine/First Creek IAP

Operational Period 09/16/2015

GIS Acres 73,214
20150912@0104 Map Created 9/15/2015 18:21:42 PM RDC

0 0.25 0.5 Miles

Water Source | Repeater | Drop Point

Washington Incident Management Team 2

Wolverine/First Creek IAP

Operational Period 09/16/2015

GIS Acres 73,214
20150912@0104 Map Created 9/15/2015 18:21:54 PM RDC

0 0.25 0.5 Miles

Water Source
Drop Point
Other

Washington Incident Management Team 2

Wolverine/First Creek IAP

Operational Period 09/16/2015

GIS Acres 73,214
20150912@0104 Map Created 9/15/2015 18:22:07 PM RDC

0 0.25 0.5 Miles

● Drop Point

Washington Incident Management Team 2

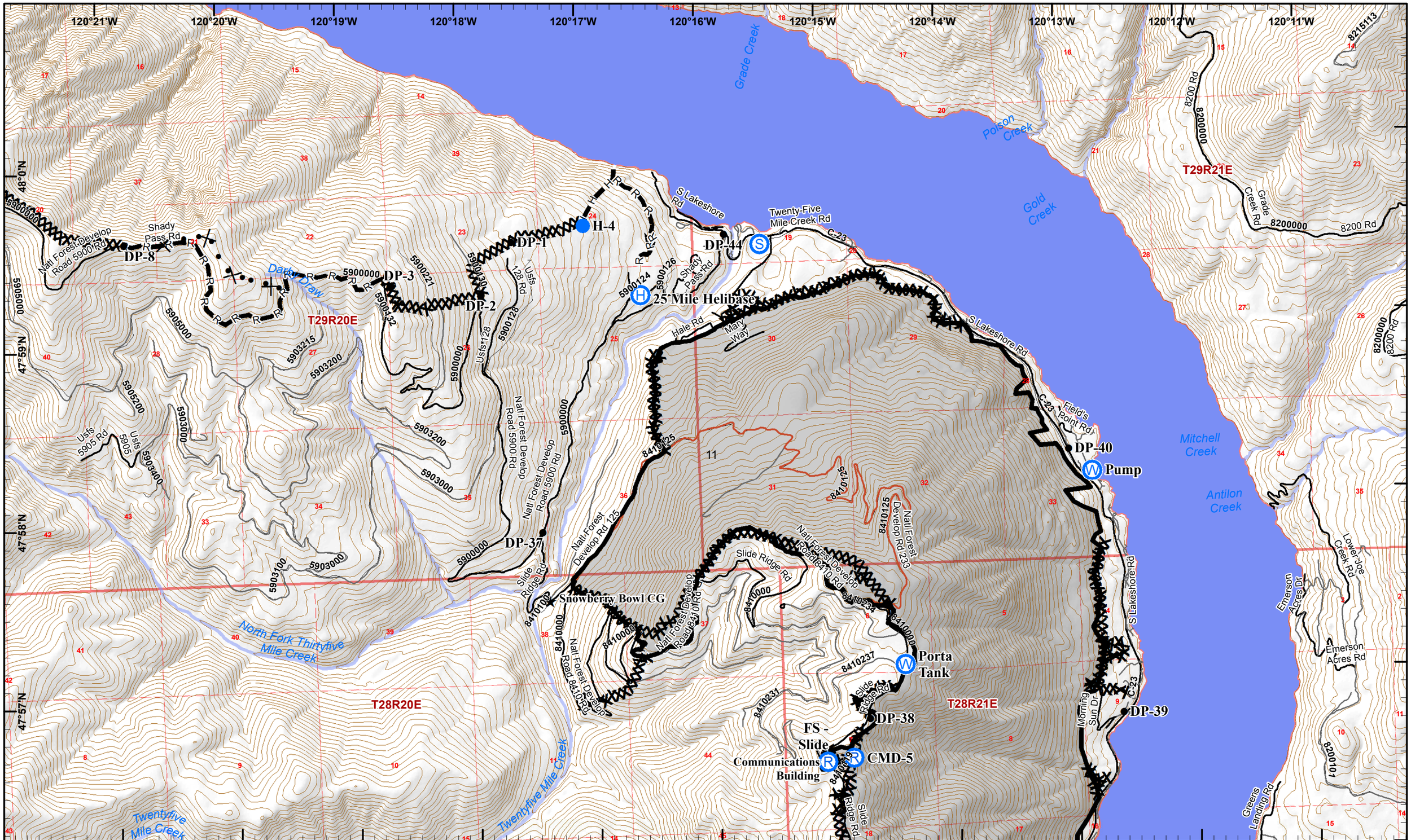

Wolverine/First Creek IAP

Operational Period 09/16/2015

GIS Acres 73,214

20150912@0104 Map Created 9/15/2015 18:22:30 PM RDC

0 0.25 0.5 Miles

(H) Helibase ● Helispot (W) Water Source (R) Repeater ★ Other

● Drop Point (S) Staging Area

Washington Incident Management Team 2

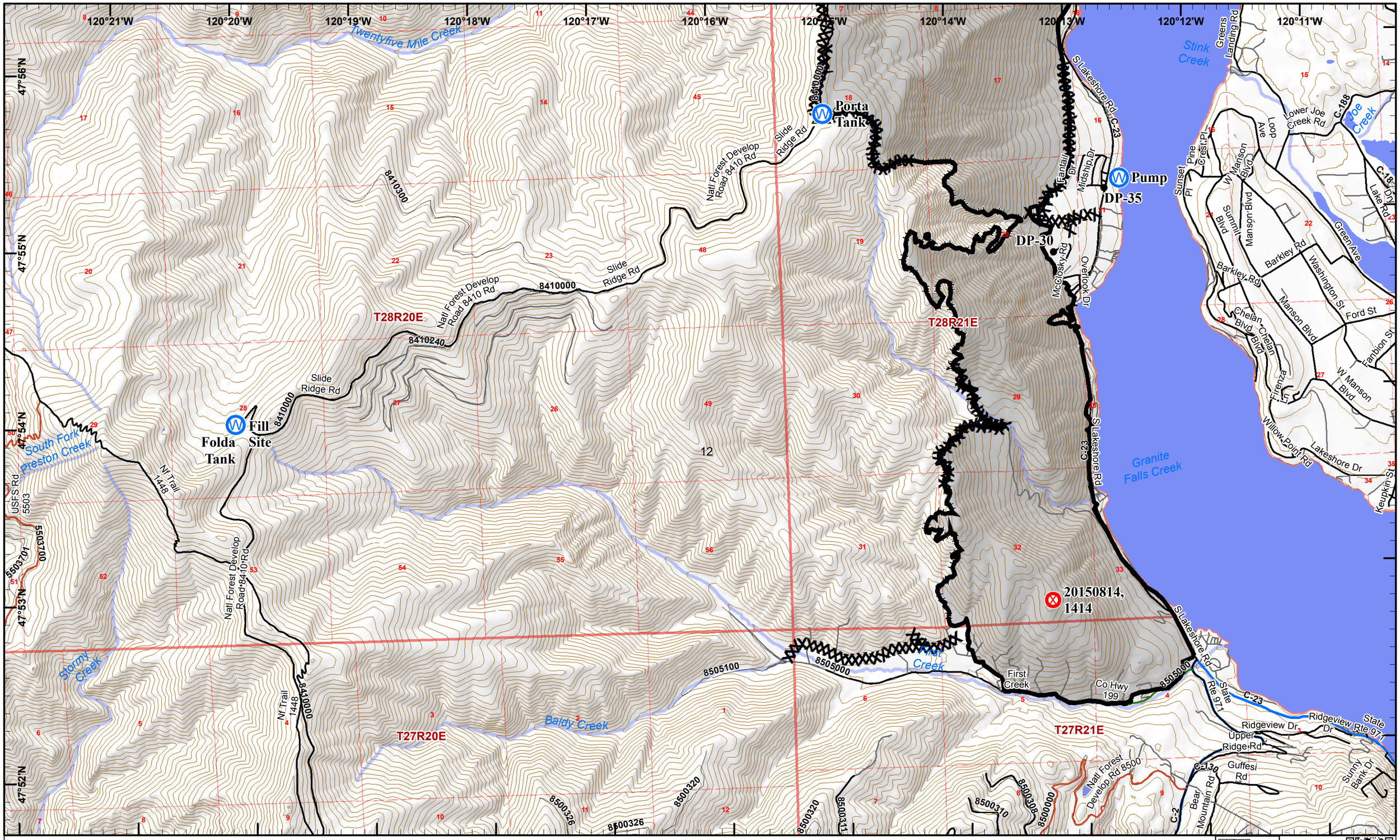

Wolverine/First Creek IAP

Operational Period 09/16/2015

GIS Acres 73,214
20150912@0104 Map Created 9/15/2015 18:22:46 PM RDC

0 0.25 0.5 Miles

Fire Origin | Water Source | Safety Zone | Drop Point

Washington Incident Management Team 2