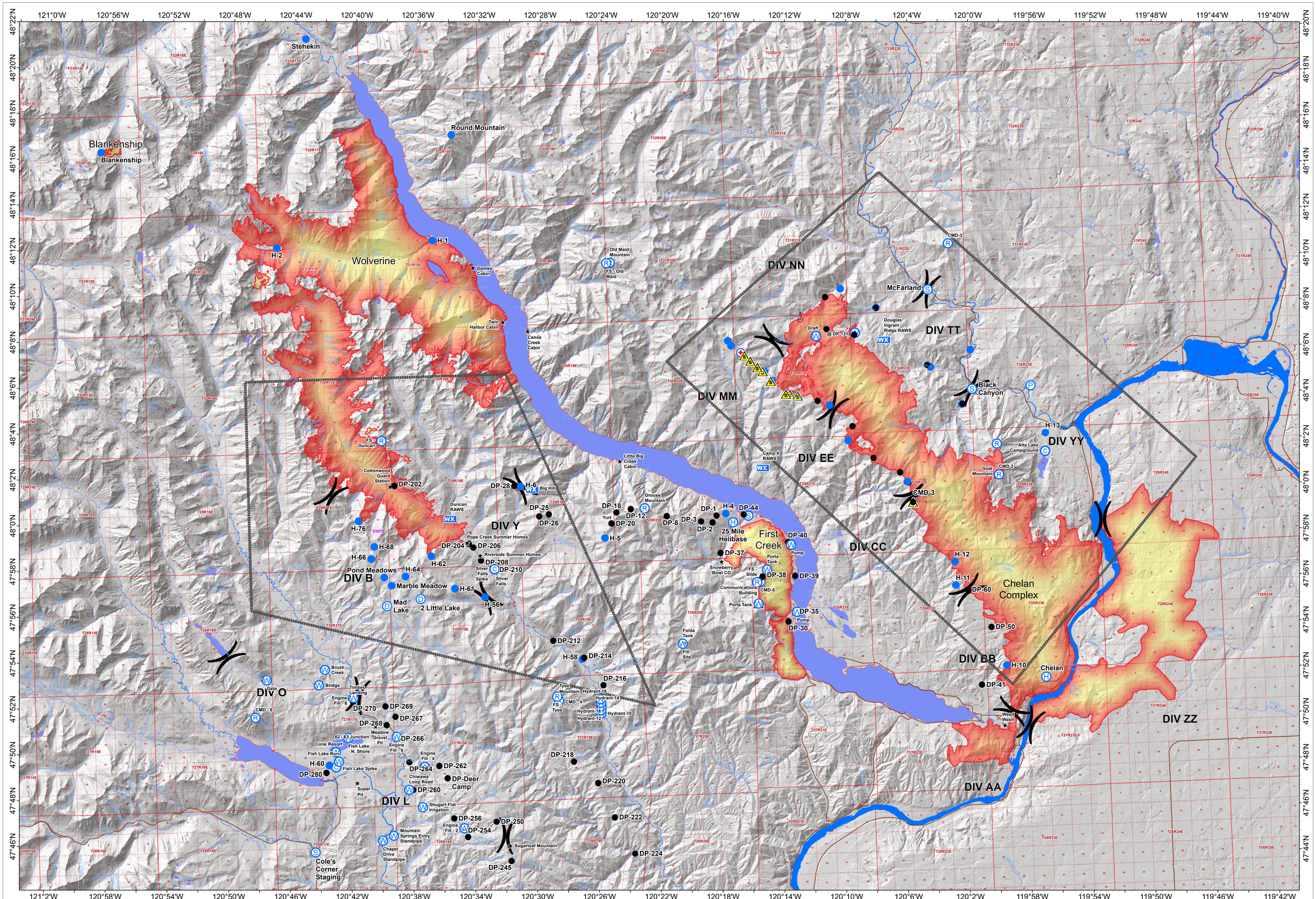

First Creek - Wolverine - Chelan
Aerial Operations
WA-OWF-000287

Operational Period 09/13/2015

0 1 2 4 Miles

0 1 2 4 Kilometers

1:87,000

- Dip Site
- Safety Zone
- Staging Area
- Other
- Mobile Weather Unit
- Repeater
- Camp
- Water Source
- Helispot
- Helibase
- Drop Point
- River
- Lake/Pond
- Stream/River
- TFR

Washington Incident Management Team 2