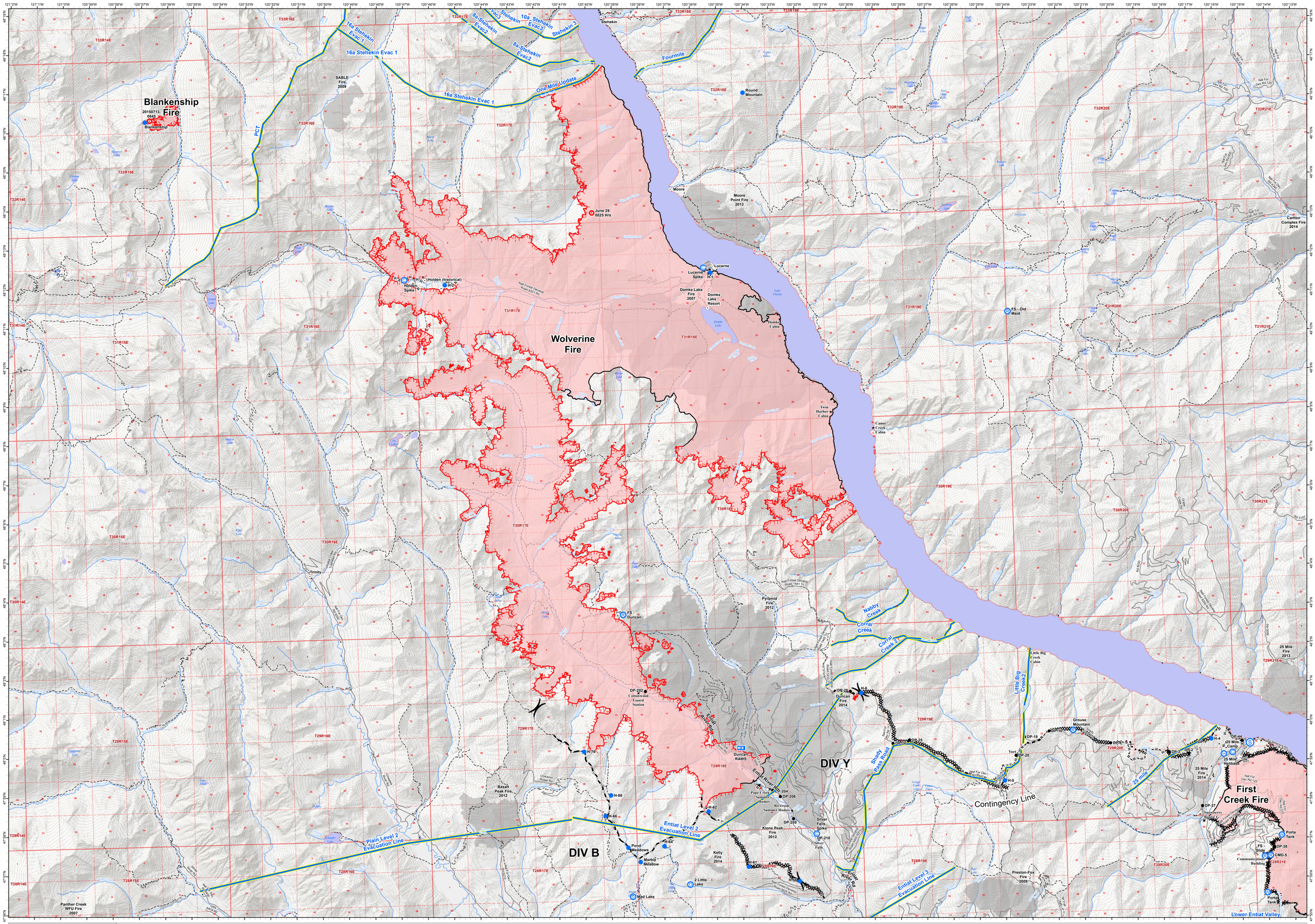

Operations Map
WA-OWF-000287

Wolverine Fire
73,057 acres
Perimeter as of 9/07/2015 @ 2244
Operational Period 09/12/2015

0 0.5 1 Miles
0 1 Kilometers
NAD 1983 UTM Zone 10N

Washington Incident Management Team 2

MAPS
Cities
Dip Site
Fire Origin
Helibase
Helispot
Water Source
Mobil Weather Unit
Repeater
Drop Point
Camp
Other
Staging Area
Safety Zone
Structures
Proposed Dozer Line
Road as Completed Line
Completed Line
Planned Fire Line
Hand Line
Completed Dozer Line
Roads
Historical Fires (2006 to present)
200ft. Contours