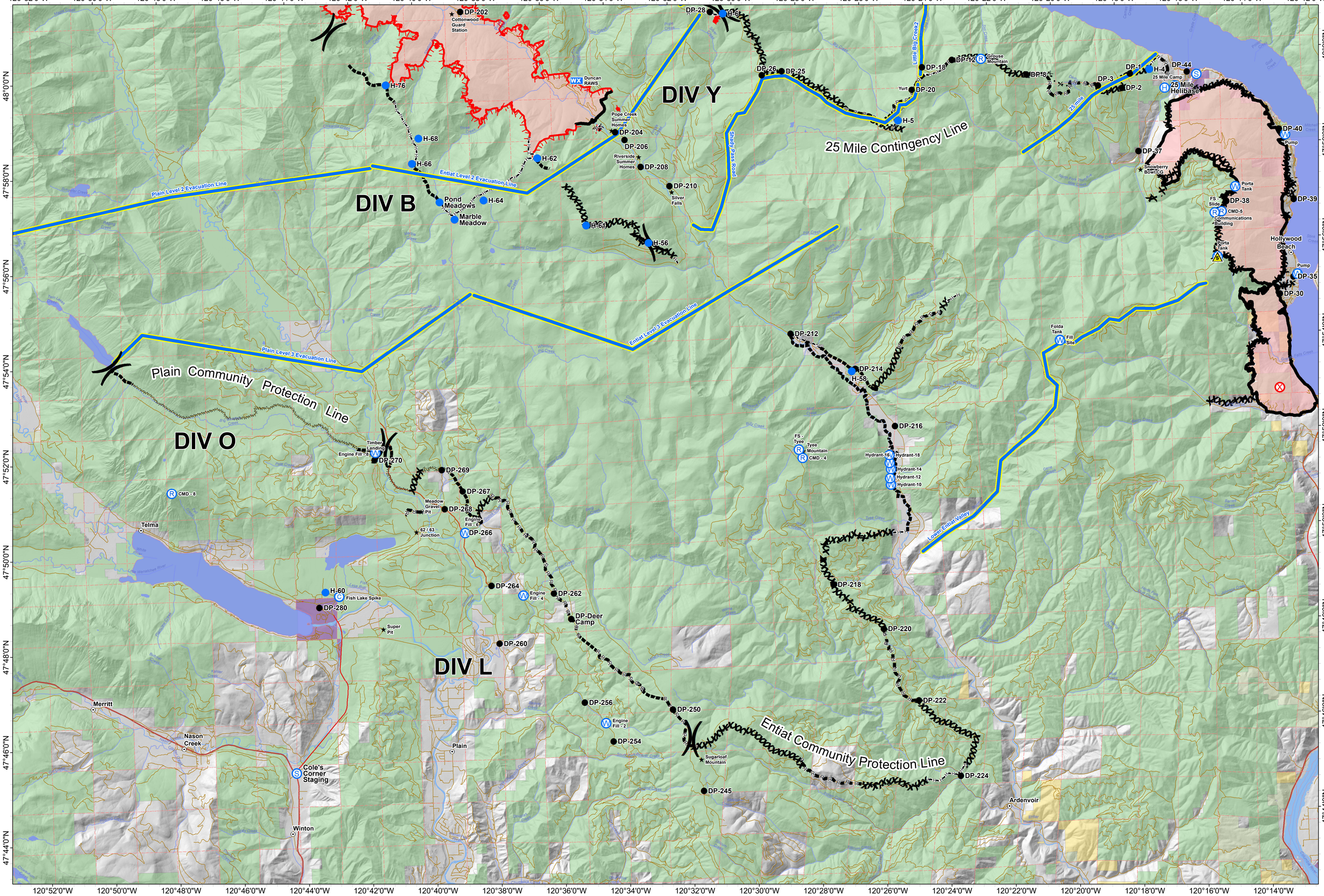

First Creek and Wolverine Fires Briefing

Operational Period 9/10/2015

WA-OWF-000287

GIS Acres 73,057
9/7/2015 2240

0 1 2 4 Miles
0 1 2 4 Kilometers
1:42,692

Populated Places
Lake/Pond
Stream/River
Rivers
MAPS Line
Safety Zone
Staging Area
Other
Mobile Weather Unit
Repeater
Camp
Helispot
Fire Origin
Water Source
Helibase
Drop Point
Fire Break Planned or Incomplete
Proposed Dozer Line
Road as Completed Line
Planned Fire Line
Hand Line
Completed Line
Completed Dozer Line
Uncontrolled Fire Edge
Fire Perimeter

Washington Incident Management Team 2