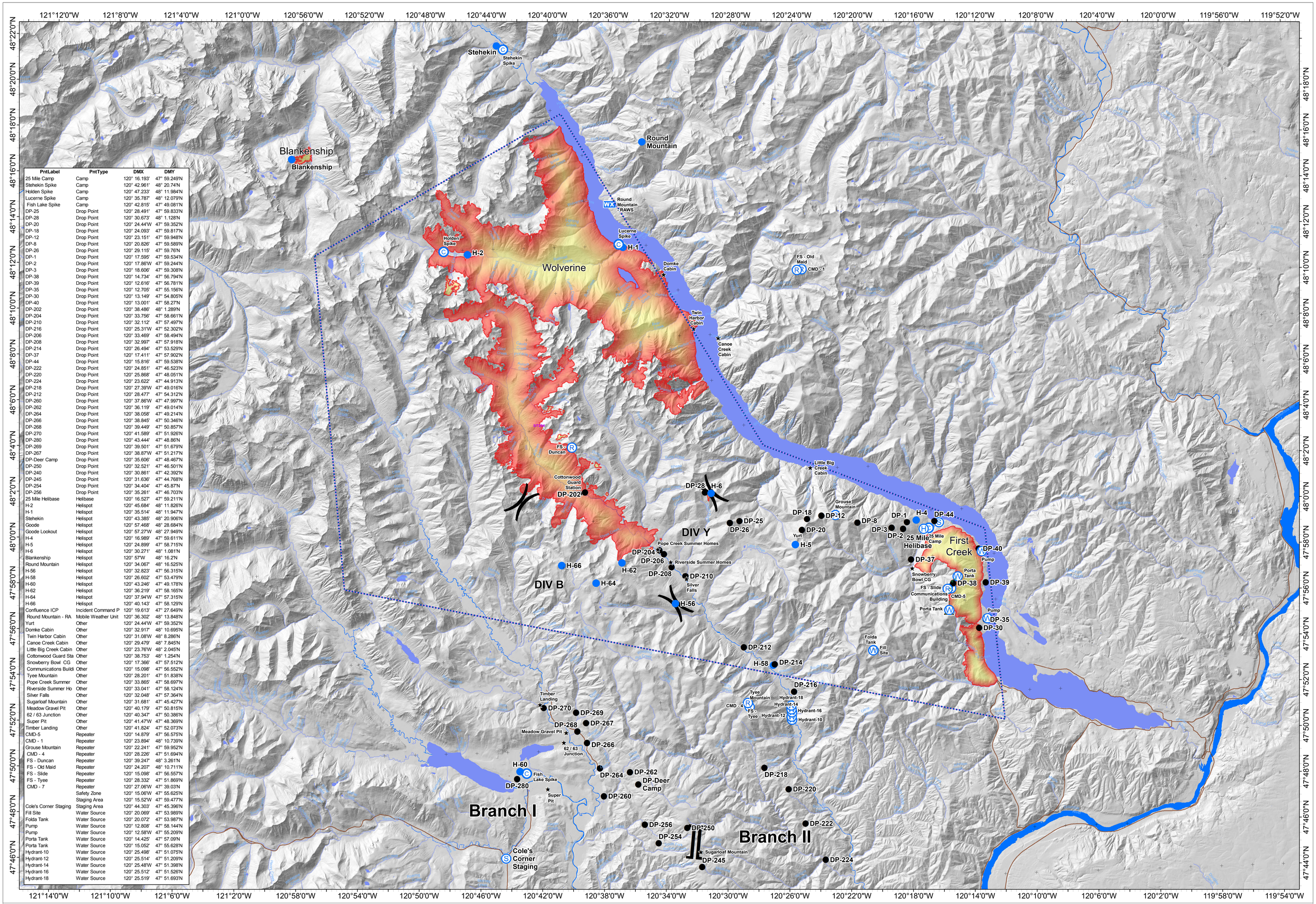

PntLabel	PntType	DMX	DMY
25 Mile Camp	Camp	120° 16.193'	47° 59.249'N
Stehekin Spike	Camp	120° 42.961'	48° 20.74'N
Holden Spike	Camp	120° 47.233'	48° 11.984'N
Lucerne Spike	Camp	120° 35.787'	48° 12.079'N
Fish Lake Spike	Camp	120° 42.815'	47° 49.081'N
DP-25	Drop Point	120° 28.491'	47° 59.833'N
DP-28	Drop Point	120° 30.673'	48° 1.128'N
DP-20	Drop Point	120° 24.44'W	47° 59.352'N
DP-18	Drop Point	120° 24.093'	47° 59.817'N
DP-12	Drop Point	120° 23.151'	47° 59.948'N
DP-8	Drop Point	120° 20.826'	47° 59.589'N
DP-26	Drop Point	120° 29.115'	47° 59.76'N
DP-1	Drop Point	120° 17.595'	47° 59.534'N
DP-2	Drop Point	120° 17.86'W	47° 59.244'N
DP-3	Drop Point	120° 18.606'	47° 59.308'N
DP-38	Drop Point	120° 14.734'	47° 56.794'N
DP-39	Drop Point	120° 12.616'	47° 56.781'N
DP-35	Drop Point	120° 12.705'	47° 55.156'N
DP-30	Drop Point	120° 13.149'	47° 54.805'N
DP-40	Drop Point	120° 13.001'	47° 58.27'N
DP-202	Drop Point	120° 38.486'	48° 1.289'N
DP-204	Drop Point	120° 33.756'	47° 58.661'N
DP-210	Drop Point	120° 32.112'	47° 57.497'N
DP-216	Drop Point	120° 25.31'W	47° 52.302'N
DP-206	Drop Point	120° 33.469'	47° 58.494'N
DP-208	Drop Point	120° 32.997'	47° 57.918'N
DP-214	Drop Point	120° 26.494'	47° 53.529'N
DP-37	Drop Point	120° 17.411'	47° 57.902'N
DP-44	Drop Point	120° 15.816'	47° 59.538'N
DP-222	Drop Point	120° 24.851'	47° 46.523'N
DP-220	Drop Point	120° 25.868'	47° 48.051'N
DP-224	Drop Point	120° 23.622'	47° 44.913'N
DP-218	Drop Point	120° 27.39'W	47° 49.016'N
DP-212	Drop Point	120° 28.477'	47° 54.312'N
DP-260	Drop Point	120° 37.86'W	47° 47.997'N
DP-262	Drop Point	120° 36.119'	47° 49.014'N
DP-264	Drop Point	120° 38.058'	47° 49.214'N
DP-266	Drop Point	120° 38.845'	47° 50.346'N
DP-268	Drop Point	120° 39.449'	47° 50.857'N
DP-270	Drop Point	120° 41.589'	47° 51.926'N
DP-280	Drop Point	120° 43.444'	47° 48.86'N
DP-269	Drop Point	120° 39.501'	47° 51.679'N
DP-267	Drop Point	120° 38.87W	47° 51.217'N
DP-Deer Camp	Drop Point	120° 35.606'	47° 48.467'N
DP-250	Drop Point	120° 32.521'	47° 46.501'N
DP-240	Drop Point	120° 30.861'	47° 42.392'N
DP-245	Drop Point	120° 31.636'	47° 44.768'N
DP-254	Drop Point	120° 34.404'	47° 45.87'N
DP-256	Drop Point	120° 35.261'	47° 46.703'N
25 Mile Helibase	Helibase	120° 16.527'	47° 59.211'N
H-2	Helispot	120° 45.684'	48° 11.826'N
H-1	Helispot	120° 35.514'	48° 11.947'N
Stehekin	Helispot	120° 43.385'	48° 20.906'N
Goode	Helispot	120° 57.468'	48° 28.684'N
Goode Lookout	Helispot	120° 57.27'W	48° 27.949'N
H-4	Helispot	120° 16.989'	47° 59.611'N
H-5	Helispot	120° 24.899'	47° 58.715'N
H-6	Helispot	120° 30.271'	48° 1.081'N
Blankenship	Helispot	120° 57'W	48° 16.2'N
Round Mountain	Helispot	120° 34.067'	48° 16.525'N
H-56	Helispot	120° 32.823'	47° 56.315'N
H-58	Helispot	120° 26.602'	47° 53.479'N
H-60	Helispot	120° 43.246'	47° 49.178'N
H-62	Helispot	120° 36.219'	47° 58.165'N
H-64	Helispot	120° 37.94'W	47° 57.315'N
H-66	Helispot	120° 40.143'	47° 58.129'N
Confluence ICP	Incident Command P	120° 19.613'	47° 27.649'N
Round Mountain - RA	Mobile Weather Unit	120° 36.302'	48° 13.848'N
Yurt	Other	120° 24.44'W	47° 59.352'N
Domke Cabin	Other	120° 32.917'	48° 10.695'N
Twin Harbor Cabin	Other	120° 31.08'W	48° 8.286'N
Canoe Creek Cabin	Other	120° 29.479'	48° 7.845'N
Little Big Creek Cabin	Other	120° 23.76'W	48° 2.045'N
Cottonwood Guard Sta	Other	120° 38.753'	48° 1.254'N
Snowberry Bowl CG	Other	120° 17.366'	47° 57.512'N
Communications Buildi	Other	120° 15.098'	47° 56.552'N
Tyee Mountain	Other	120° 28.201'	47° 51.838'N
Pope Creek Summer	Other	120° 33.865'	47° 58.697'N
Riverside Summer Ho	Other	120° 33.041'	47° 58.124'N
Silver Falls	Other	120° 32.048'	47° 57.364'N
Sugarloaf Mountain	Other	120° 31.681'	47° 45.427'N
Meadow Gravel Pit	Other	120° 40.179'	47° 50.815'N
62 / 63 Junction	Other	120° 40.347'	47° 50.386'N
Super Pit	Other	120° 41.47'W	47° 48.369'N
Timber Landing	Other	120° 41.824'	47° 52.073'N
CMD-5	Repeater	120° 14.879'	47° 56.575'N
CMD - 1	Repeater	120° 23.894'	48° 10.739'N
Grouse Mountain	Repeater	120° 22.241'	47° 59.952'N
CMD - 4	Repeater	120° 28.226'	47° 51.694'N
FS - Duncan	Repeater	120° 39.247'	48° 3.261'N
FS - Old Maid	Repeater	120° 24.207'	48° 10.711'N
FS - Slide	Repeater	120° 15.098'	47° 56.557'N
FS - Tyee	Repeater	120° 28.332'	47° 51.869'N
CMD - 7	Repeater	120° 27.06'W	47° 39.03'N
	Safety Zone	120° 15.06'W	47° 55.625'N
	Staging Area	120° 15.52'W	47° 59.477'N
Cole's Corner Staging	Staging Area	120° 44.303'	47° 45.396'N
Fill Site	Water Source	120° 20.069'	47° 53.989'N
Folda Tank	Water Source	120° 20.072'	47° 53.987'N
Pump	Water Source	120° 12.808'	47° 58.144'N
Pump	Water Source	120° 12.58'W	47° 55.209'N
Porta Tank	Water Source	120° 14.425'	47° 57.09'N
Porta Tank	Water Source	120° 15.052'	47° 55.628'N
Hydrant-10	Water Source	120° 25.498'	47° 51.075'N
Hydrant-12	Water Source	120° 25.514'	47° 51.209'N
Hydrant-14	Water Source	120° 25.48'W	47° 51.398'N
Hydrant-16	Water Source	120° 25.512'	47° 51.526'N
Hydrant-18	Water Source	120° 25.519'	47° 51.693'N

First Creek - Wolverine Aerial Operations
WA-OWF-000287

Day Operational Period 9/4/2015

Map Created: 9/3/2015, 8:05:55 PM, By JCM

0 1 2 4 Miles

0 1 2 4 Kilometers

1:87,000

Safety Zone
Staging Area
Other
Mobile Weather Unit
Repeater
Camp
Water Source
Helispot
Helibase
Drop Point
River
Lake/Pond
Stream/River

)(Division
][Branch

SOUTHWEST AREA INCIDENT MANAGEMENT TEAM