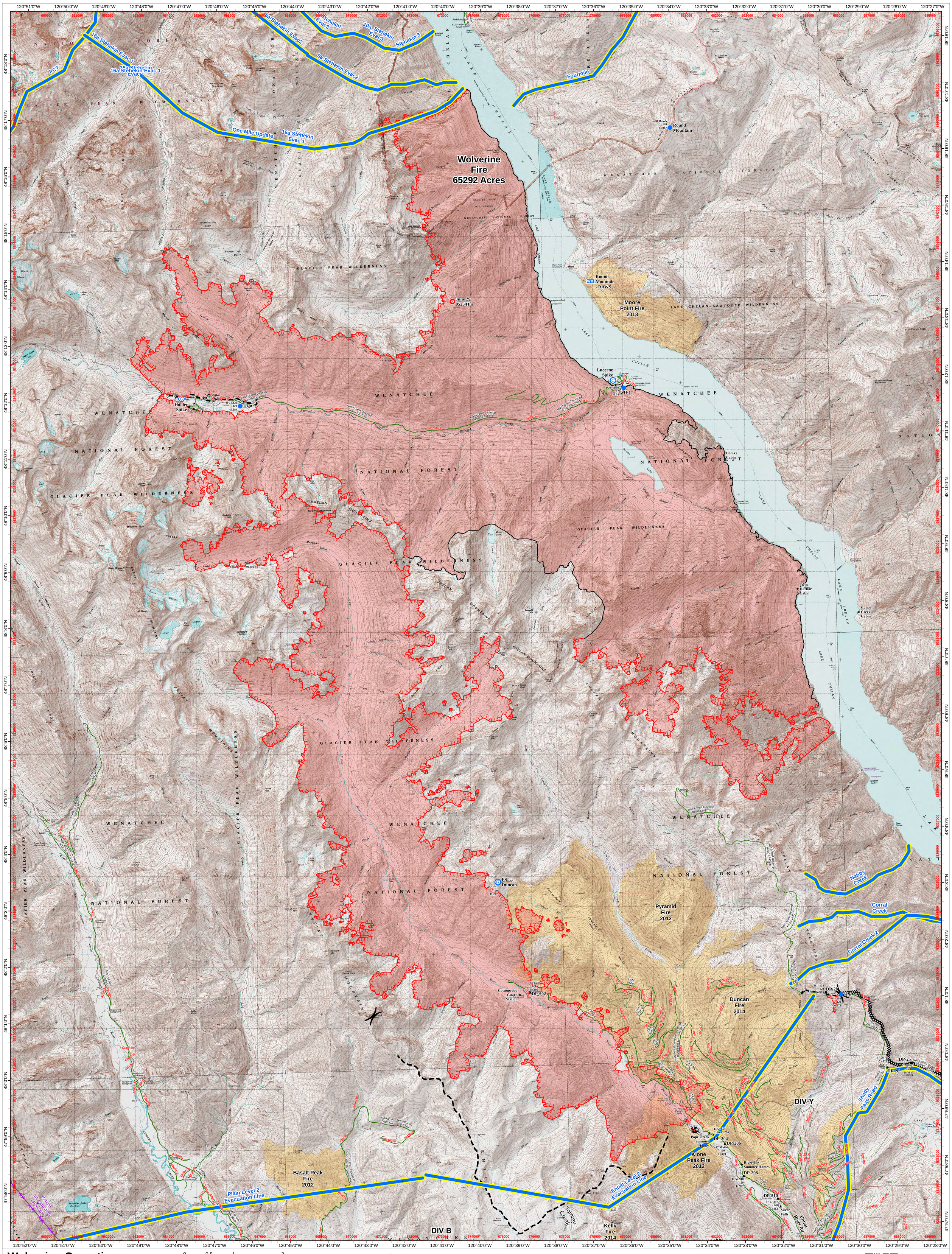
Wolverine Fire 65292 Acres
PCT
16a Stehekin Evac 1
8a Stehekin Evac2
10a Stehekin Evac3
Stehekin 3
Fourmile
One Mile Update
Round Mountain
Round Mountain RAWS
Moore Point Fire 2013
Lucerne Spike
Hollen Spike
Domke Cabin
Twin Harbor Cabin
Canoe Creek Cabin
Nabby Creek
Corral Creek
Corral Creek 2
Shady Pass Road
Pyramid Fire 2012
Duncan Fire 2014
Klone Peak Fire 2012
Basalt Peak Fire 2012
Kelly Fire 2014
Plain Level 2 Evacuation Line
Entiat Level 2 Evacuation Line
Critical Infrastructure Polygons
DIV B
DIV Y
Wolverine Operations
WA-SES-000701
GIS Acres 72,994
9/03/2015 1510
Operational Period 9/03/2015
Miles
Kilometers
1:35,000
NAD 1983 UTM Zone 10N
Map Created: 9/2/2015, 8:55:16 PM, By RDC
Fire Origin
Helispot
Mobil Weather Unit
Repeater
Drop Point
Camp
Other
Road as Completed Line
Completed Line
Planned Fire Line
Hand Line
Completed Dozer Line
Uncontrolled Fire Edge
MAPS
Fire Perimeter
Historical Fires
)(Division][Branch