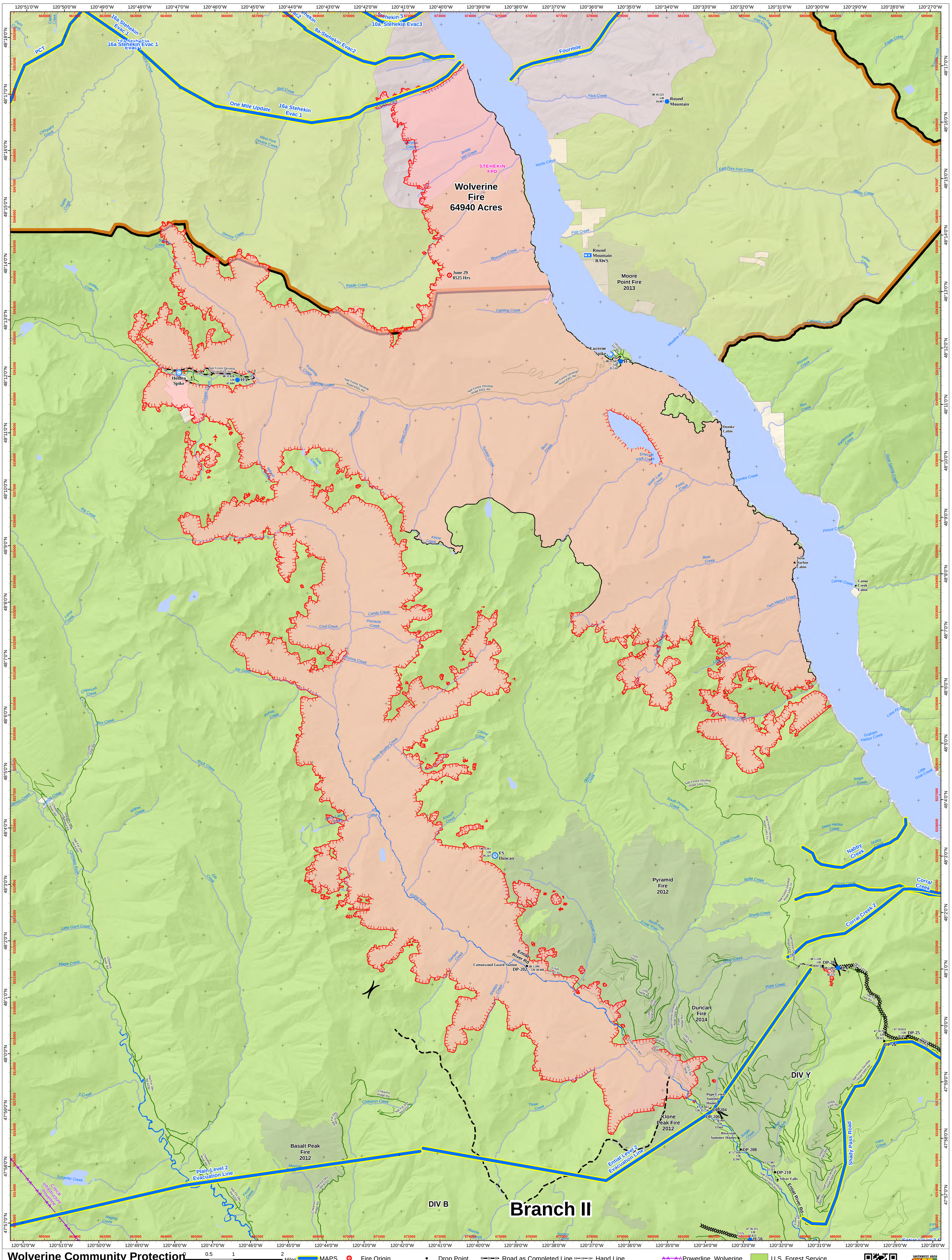
Wolverine Community Protection
WA-SES-000701
GIS Acres 165,030
8/29/2015 1307
Night Operational Period 8/29/2015
Miles
Kilometers
1:35,000
NAD 1983 UTM Zone 10N
Map Created: 8/29/2015, 4:34:12 PM, By RDC
MAPS
Fire Origin
Helispot
Mobile Weather Unit
Repeater
Drop Point
Camp
Other
Fire Perimeter
Road as Completed Line
Completed Line
Planned Fire Line
Hand Line
Completed Dozer Line
Powerline_Wolverine
Uncontrolled Fire Edge
National Park Service
U.S. Forest Service
Private Individual or Company
Fire Protection District
)(Division][Branch
Wolverine Fire 64940 Acres
Moore Point Fire 2013
Pyramid Fire 2012
Duncan Fire 2014
Klone Peak Fire 2012
Basalt Peak Fire 2012
Branch II
DIV B
DIV Y
Entiat Level 2 Evacuation Line
Plain Level 2 Evacuation Line
Nabby Creek
Corral Creek
Corral Creek 2
Shady Pass Road
Critical Infrastructure Powerline
Fourmile
One Mile Update
16a Stehekin Evac 1
8a-Stehekin Evac2
10a Stehekin Evac3
PCT
STEHEKIN FPD
Round Mountain
Round Mountain - RAWS
Lucerne Spike
Holden Spike
Domke Cabin
Twin Harbor Cabin
Canoe Creek Cabin
FS - Duncan
Cottonwood Guard Station
Pope Creek Summer Homes
Riverside Summer Homes
June 29 0525 Hrs
Entiat River Rd