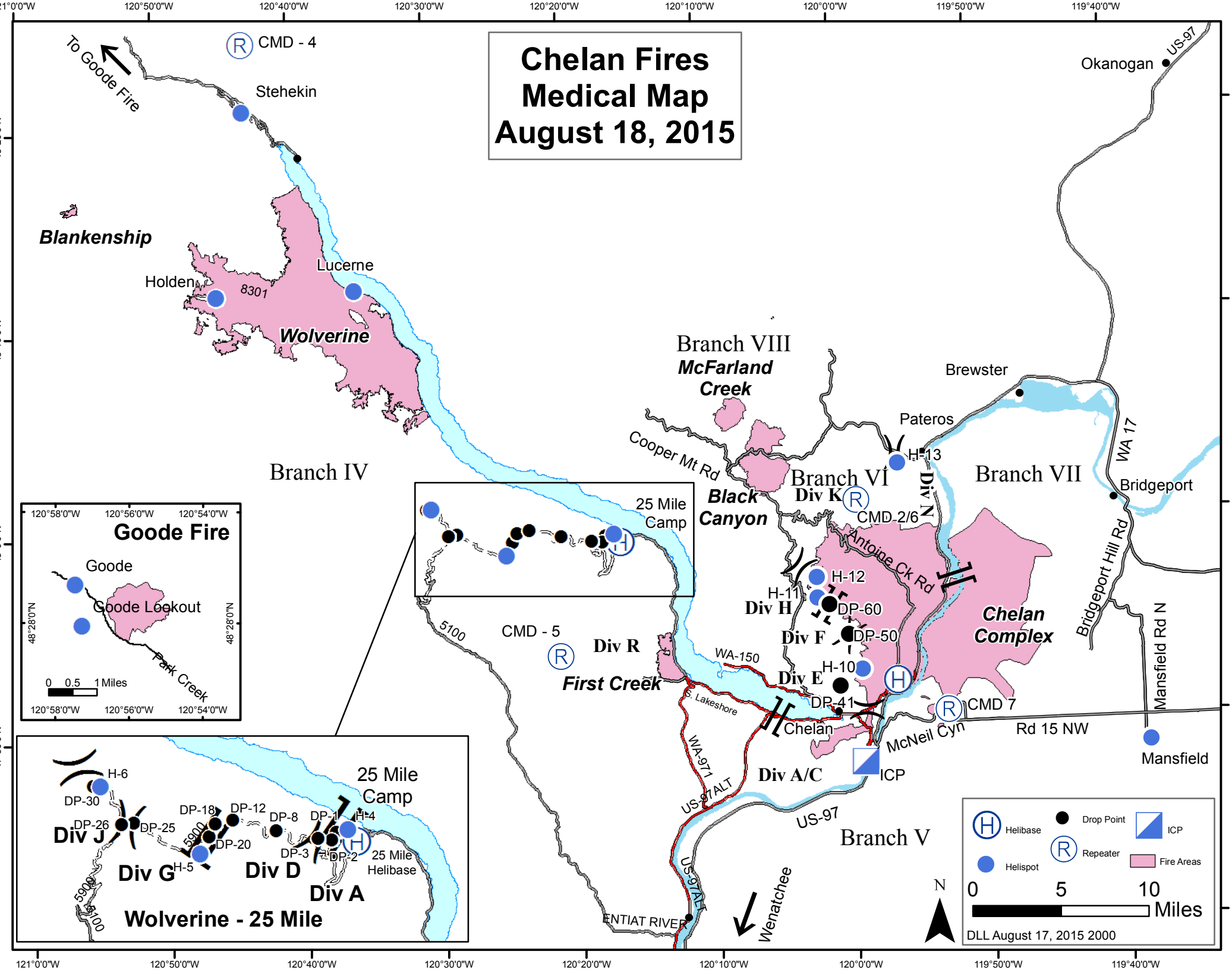
Chelan Fires
Medical Map
August 18, 2015
To Goode Fire
CMD - 4
Stehekin
Blankenship
Holden
8301
Lucerne
Wolverine
Branch IV
Branch VIII
McFarland Creek
Cooper Mt Rd
Black Canyon
Branch VI
Div K
CMD-2/6
Div N
Pateros
H-13
Brewster
Okanogan
US-97
Branch VII
WA 17
Bridgeport
Bridgeport Hill Rd
Antoine Ck Rd
H-12
H-11
Div H
DP-60
Div F
DP-50
H-10
Div E
DP-41
Chelan Complex
CMD 7
Mansfield Rd N
Mansfield
Rd 15 NW
McNeil Cyn
ICP
Chelan
Div A/C
25 Mile Camp
5100
CMD - 5
Div R
First Creek
WA-150
S. Lakeshore
WA-97
US-97ALT
US-97
Branch V
ENTIAT RIVER
Wenatchee
Goode Fire
Goode
Goode Lookout
Park Creek
0 0.5 1 Miles
120°58'0"W
120°56'0"W
120°54'0"W
48°28'0"N
H-6
DP-30
DP-26
DP-25
Div J
DP-18
DP-12
DP-8
DP-1
H-4
DP-20
DP-3
DP-2
H-5
Div G
Div D
Div A
25 Mile Helibase
5900
5100
Wolverine - 25 Mile
Helibase
Drop Point
ICP
Helispot
Repeater
Fire Areas
0 5 10 Miles
N
DLL August 17, 2015 2000
121°0'0"W
120°50'0"W
120°40'0"W
120°30'0"W
120°20'0"W
120°10'0"W
120°0'0"W
119°50'0"W
119°40'0"W
48°20'0"N
48°10'0"N
48°0'0"N
47°50'0"N
47°40'0"N