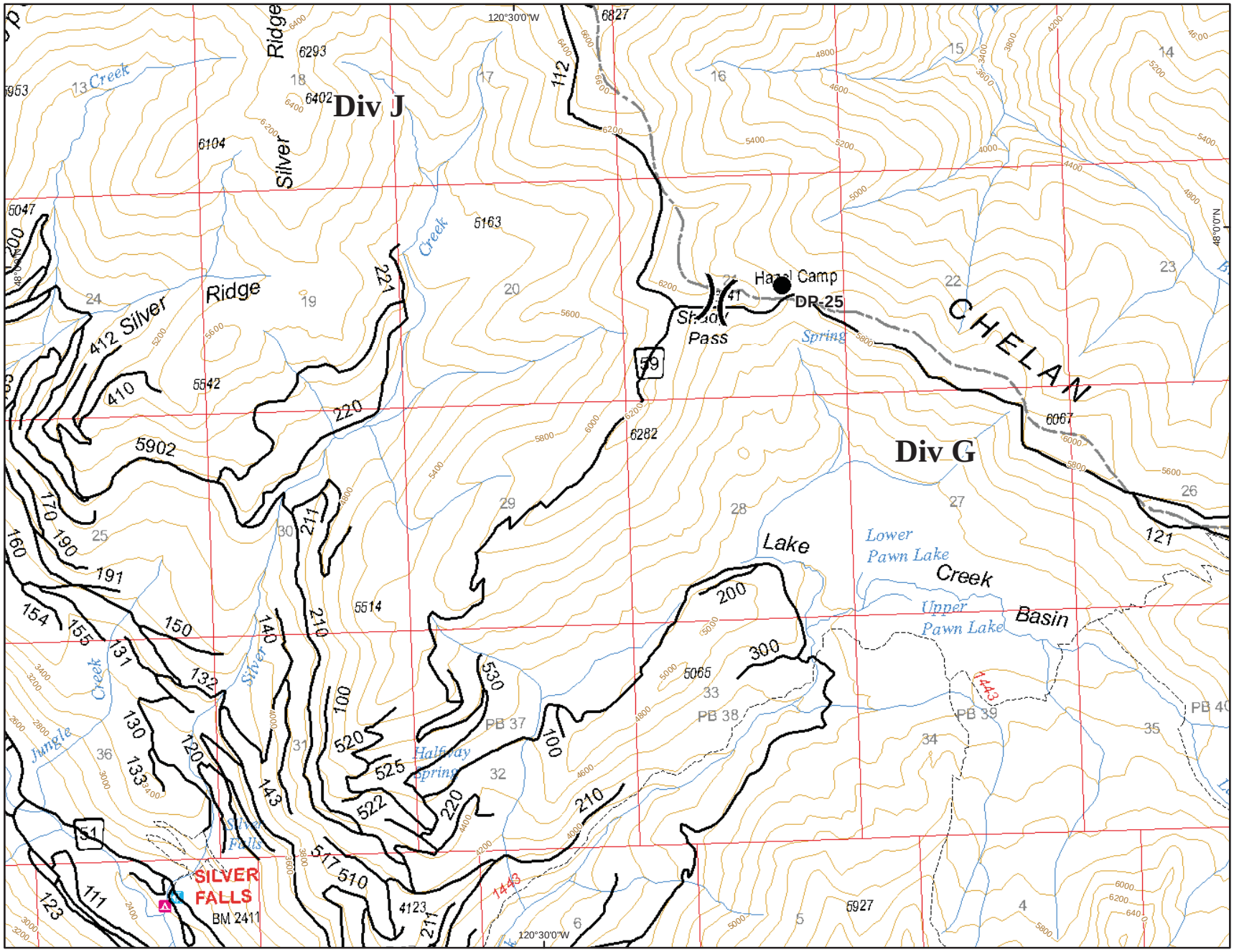


# Wolverine Fire

## WA-OWF-000287

## IAP Map

## August 7, 2015

0 0.25 0.5 Miles

**25 Mile Area**
**Page 5 of 8**

**Perimeter as of August 6, 2015 at 0009**
**26,620 acres**

Division

Drop Point

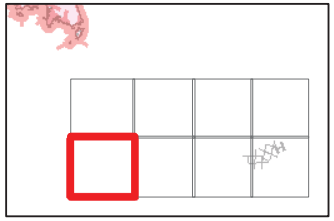

N