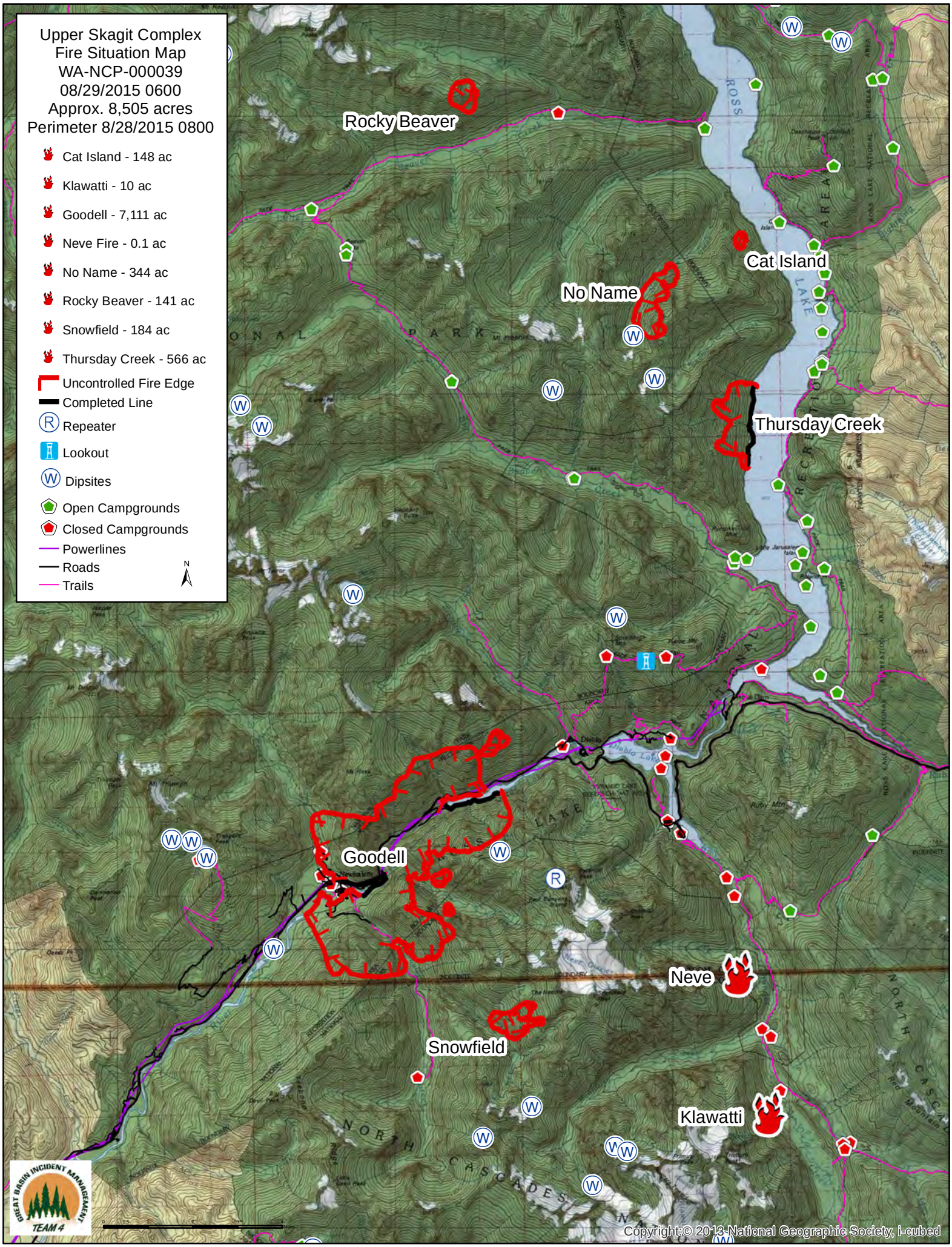
Upper Skagit Complex
Fire Situation Map
WA-NCP-000039
08/29/2015 0600
Approx. 8,505 acres
Perimeter 8/28/2015 0800
Cat Island - 148 ac
Klawatti - 10 ac
Goodell - 7,111 ac
Neve Fire - 0.1 ac
No Name - 344 ac
Rocky Beaver - 141 ac
Snowfield - 184 ac
Thursday Creek - 566 ac
Uncontrolled Fire Edge
Completed Line
Repeater
Lookout
Dipsites
Open Campgrounds
Closed Campgrounds
Powerlines
Roads
Trails
N
Rocky Beaver
Cat Island
No Name
Thursday Creek
Goodell
Neve
Snowfield
Klawatti
GREAT BASIN INCIDENT MANAGEMENT
TEAM 4
Copyright © 2013 National Geographic Society, i-cubed