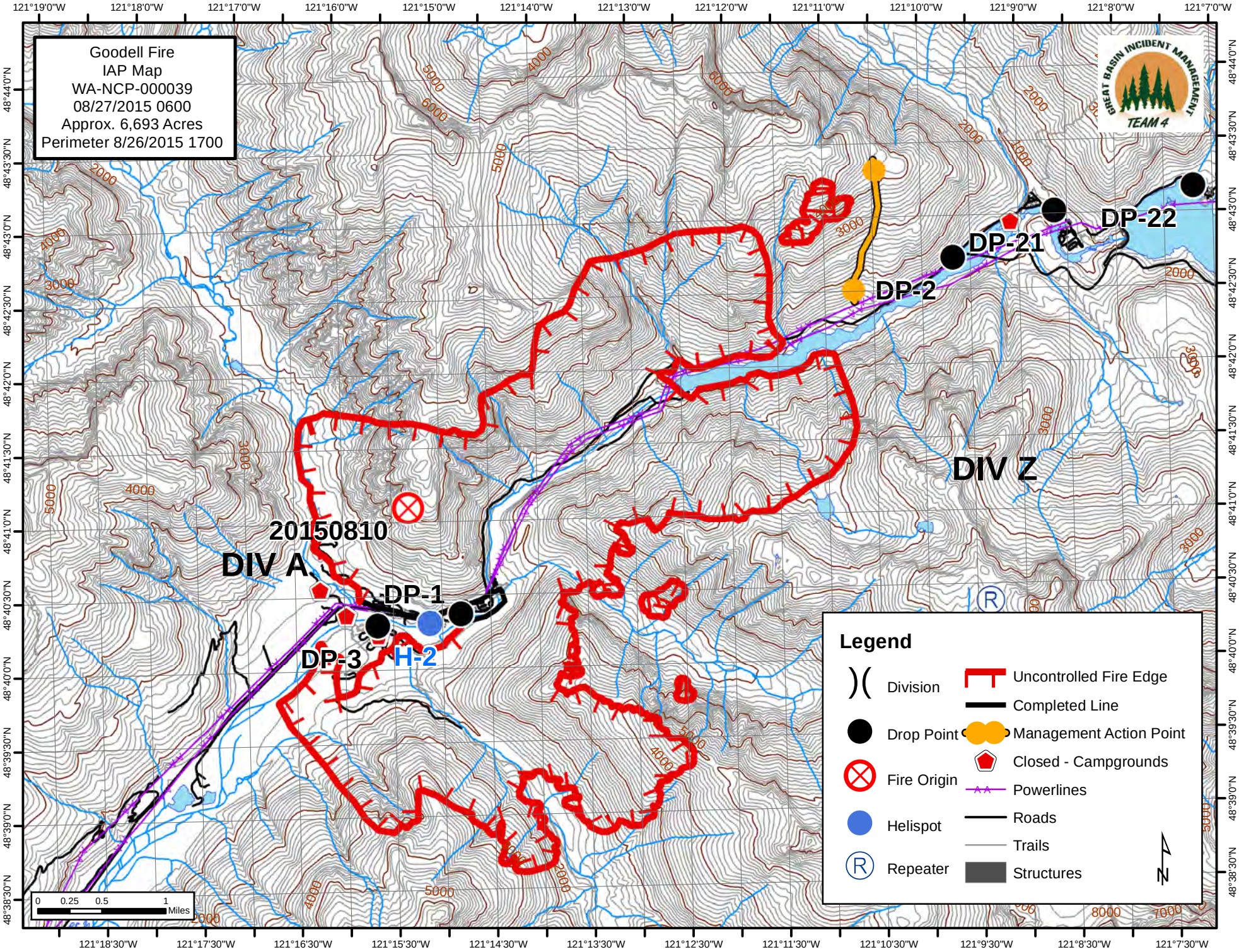
Goodell Fire
IAP Map
WA-NCP-000039
08/27/2015 0600
Approx. 6,693 Acres
Perimeter 8/26/2015 1700
GREAT BASIN INCIDENT MANAGEMENT
TEAM 4
DP-22
DP-21
DP-2
DIV Z
20150810
DIV A
DP-1
DP-3
H-2
Legend
Division
Drop Point
Fire Origin
Helispot
Repeater
Uncontrolled Fire Edge
Completed Line
Management Action Point
Closed - Campgrounds
Powerlines
Roads
Trails
Structures
N
0 0.25 0.5 1 Miles
121°19'0"W
121°18'0"W
121°17'0"W
121°16'0"W
121°15'0"W
121°14'0"W
121°13'0"W
121°12'0"W
121°11'0"W
121°10'0"W
121°9'0"W
121°8'0"W
121°7'0"W
48°44'0"N
48°43'30"N
48°43'0"N
48°42'30"N
48°42'0"N
48°41'30"N
48°41'0"N
48°40'30"N
48°40'0"N
48°39'30"N
48°39'0"N
48°38'30"N
121°18'30"W
121°17'30"W
121°16'30"W
121°15'30"W
121°14'30"W
121°13'30"W
121°12'30"W
121°11'30"W
121°10'30"W
121°9'30"W
121°8'30"W
121°7'30"W