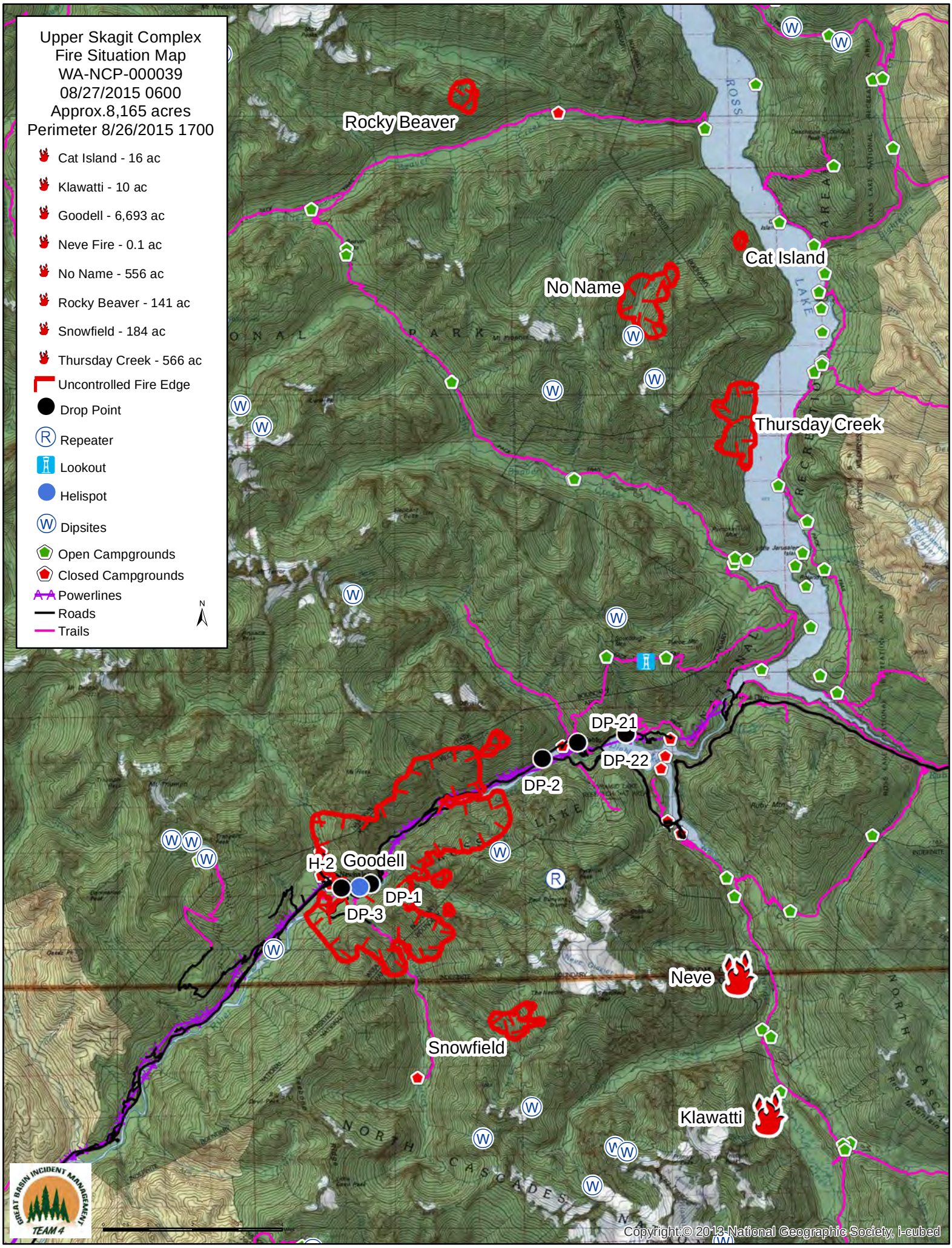
Upper Skagit Complex
Fire Situation Map
WA-NCP-000039
08/27/2015 0600
Approx.8,165 acres
Perimeter 8/26/2015 1700
Cat Island - 16 ac
Klawatti - 10 ac
Goodell - 6,693 ac
Neve Fire - 0.1 ac
No Name - 556 ac
Rocky Beaver - 141 ac
Snowfield - 184 ac
Thursday Creek - 566 ac
Uncontrolled Fire Edge
Drop Point
Repeater
Lookout
Helispot
Dipsites
Open Campgrounds
Closed Campgrounds
Powerlines
Roads
Trails
N
Rocky Beaver
Cat Island
No Name
Thursday Creek
DP-21
DP-22
DP-2
H-2
Goodell
DP-1
DP-3
Neve
Snowfield
Klawatti
GREAT BASIN INCIDENT MANAGEMENT
TEAM 4
Copyright © 2013 National Geographic Society, i-cubed