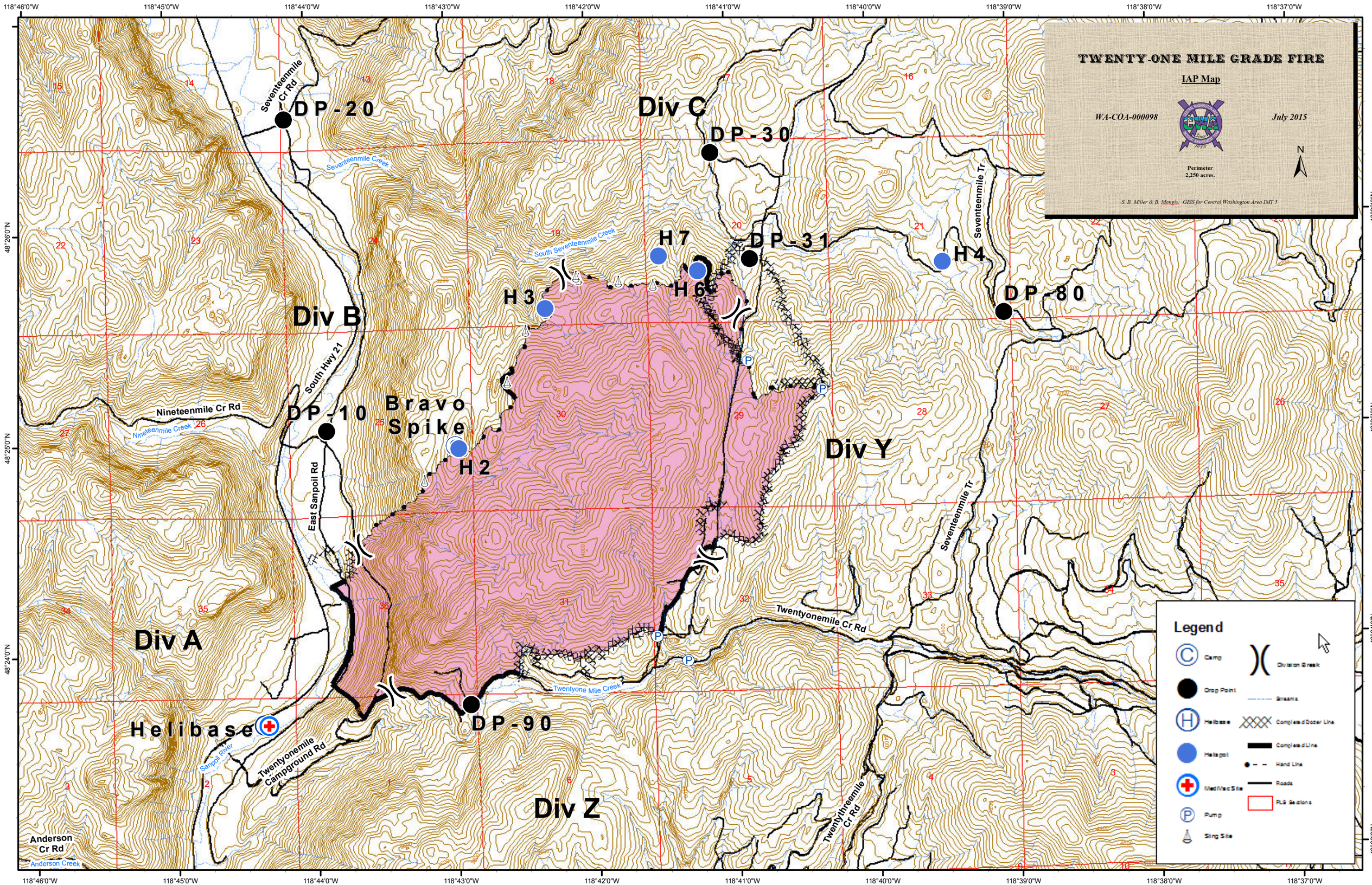
TWENTY-ONE MILE GRADE FIRE
IAP Map
WA-COA-000098
July 2015
Perimeter
2,250 acres.
S. B. Miller & B. Mangis: GISS for Central Washington Area IMT 5
N
Div C
Div B
Div A
Div Y
Div Z
DP-20
DP-30
DP-31
DP-80
DP-10
DP-90
H 7
H 6
H 3
H 4
H 2
Bravo Spike
Helibase
Seventeenmile Cr Rd
Seventeenmile Creek
South Seventeenmile Creek
Seventeenmile Tr
South Hwy 21
Nineteenmile Cr Rd
Nineteenmile Creek
East Sanpoil Rd
Twentyonemile Cr Rd
Twentyone Mile Creek
Twentyonemile Campground Rd
Sanpoil River
Twentythreemile Cr Rd
Anderson Cr Rd
Anderson Creek
Legend
Camp
Drop Point
Helibase
Helispot
Med Vac Site
Pump
Sling Site
Division Break
Streams
Completed Dozer Line
Completed Line
Hand Line
Roads
PLS Sections
118°46'0"W
118°45'0"W
118°44'0"W
118°43'0"W
118°42'0"W
118°41'0"W
118°40'0"W
118°39'0"W
118°38'0"W
118°37'0"W
48°26'0"N
48°25'0"N
48°24'0"N
48°23'0"N