Tower Fire

WA-COF-001120

Infrared Interpretation
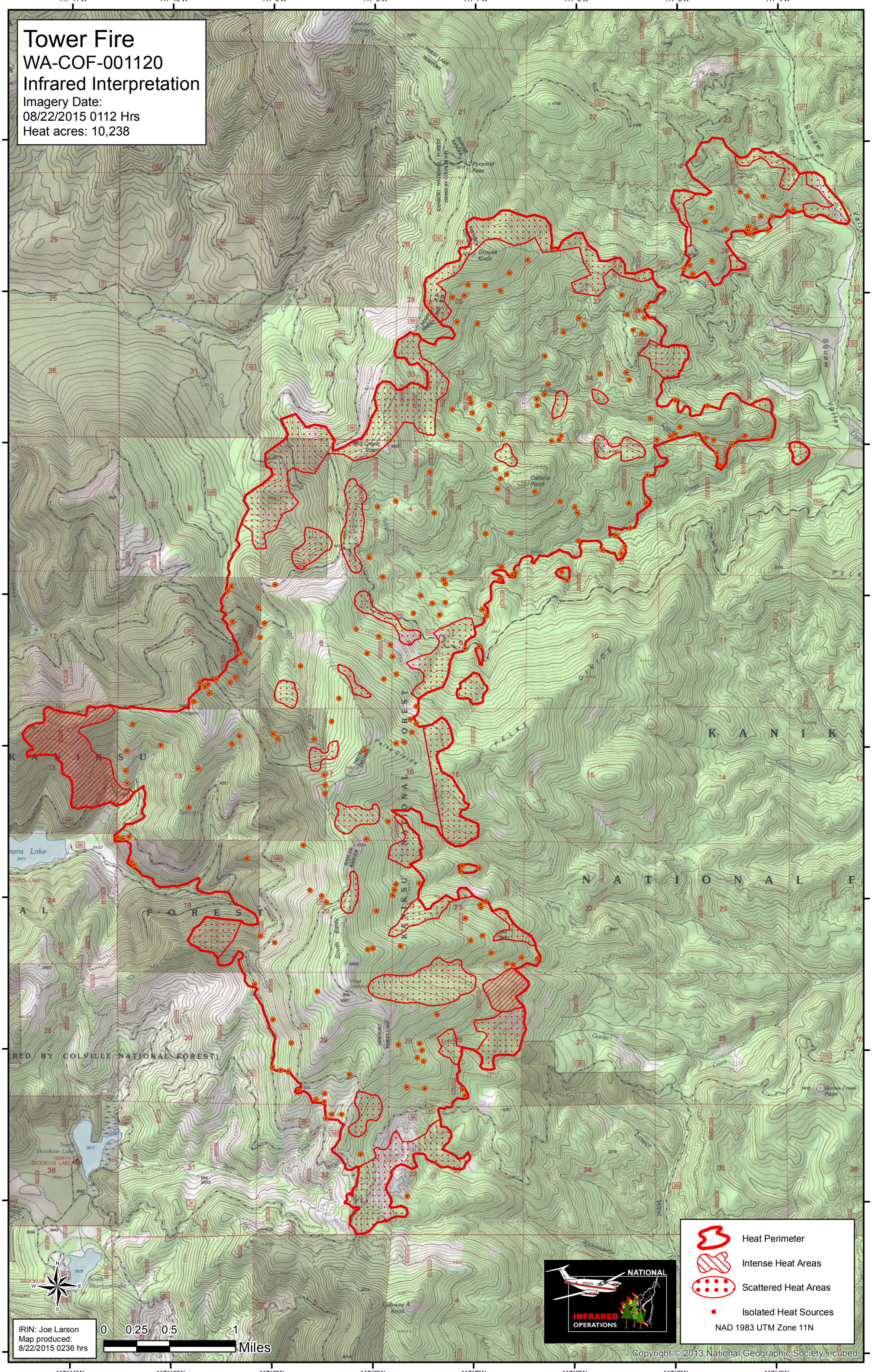
Imagery Date:
08/22/2015 0112 Hrs
Heat acres: 10,238