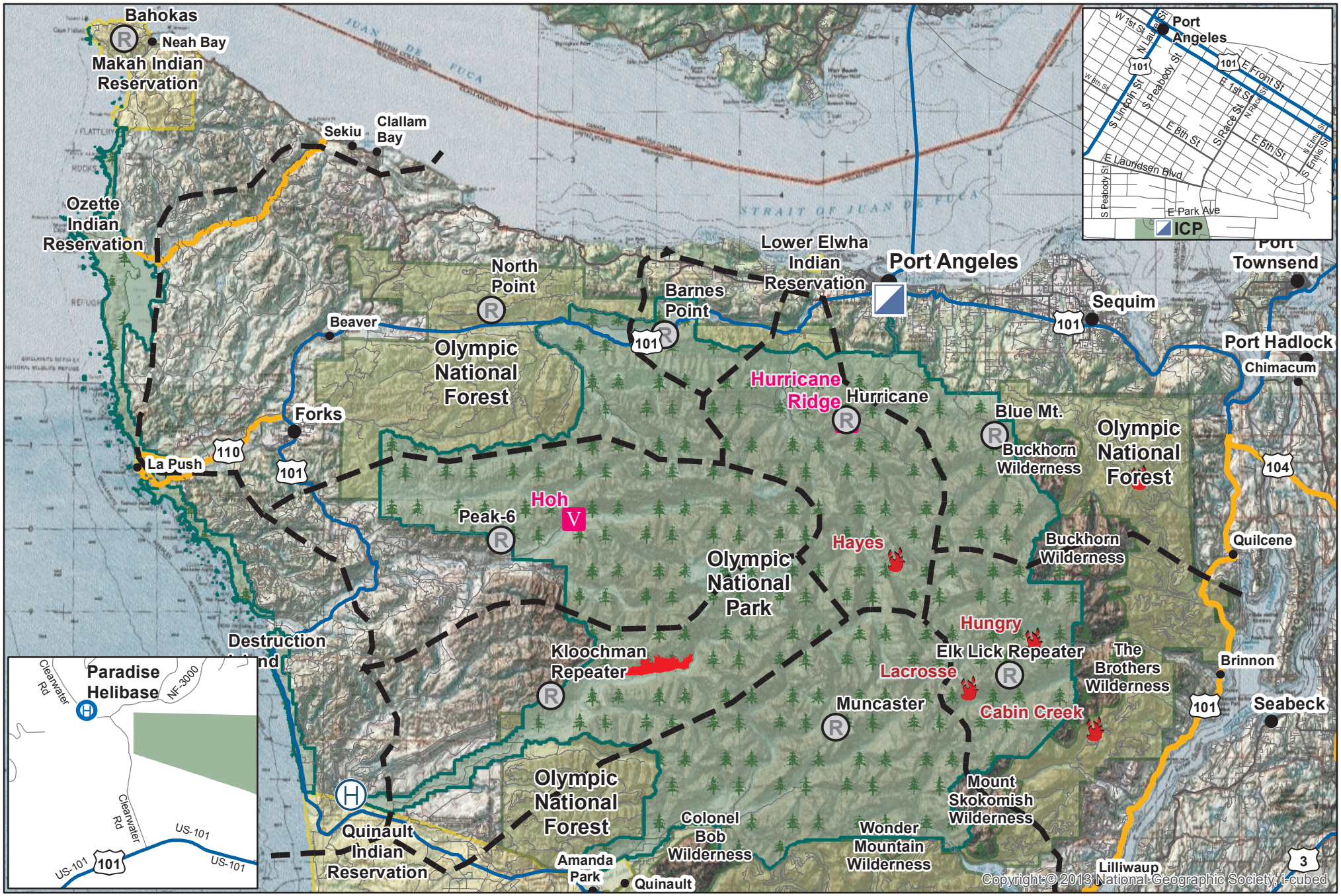

Paradise Fire Initial Attack/ Transportation

WA-OLP-000005

Day Operational Period 8/30-9/04/2015

Miles: 0 5 10 20

Kilometers: 0 5 10 20

Map Created: 8/29/2015, 4:47:35 PM

N

- Visitor Centers
- ONP Repeaters
- RepeaterRange
- FirePolygon
- Wilderness
- National Park
- Tribal Lands
- National Forest