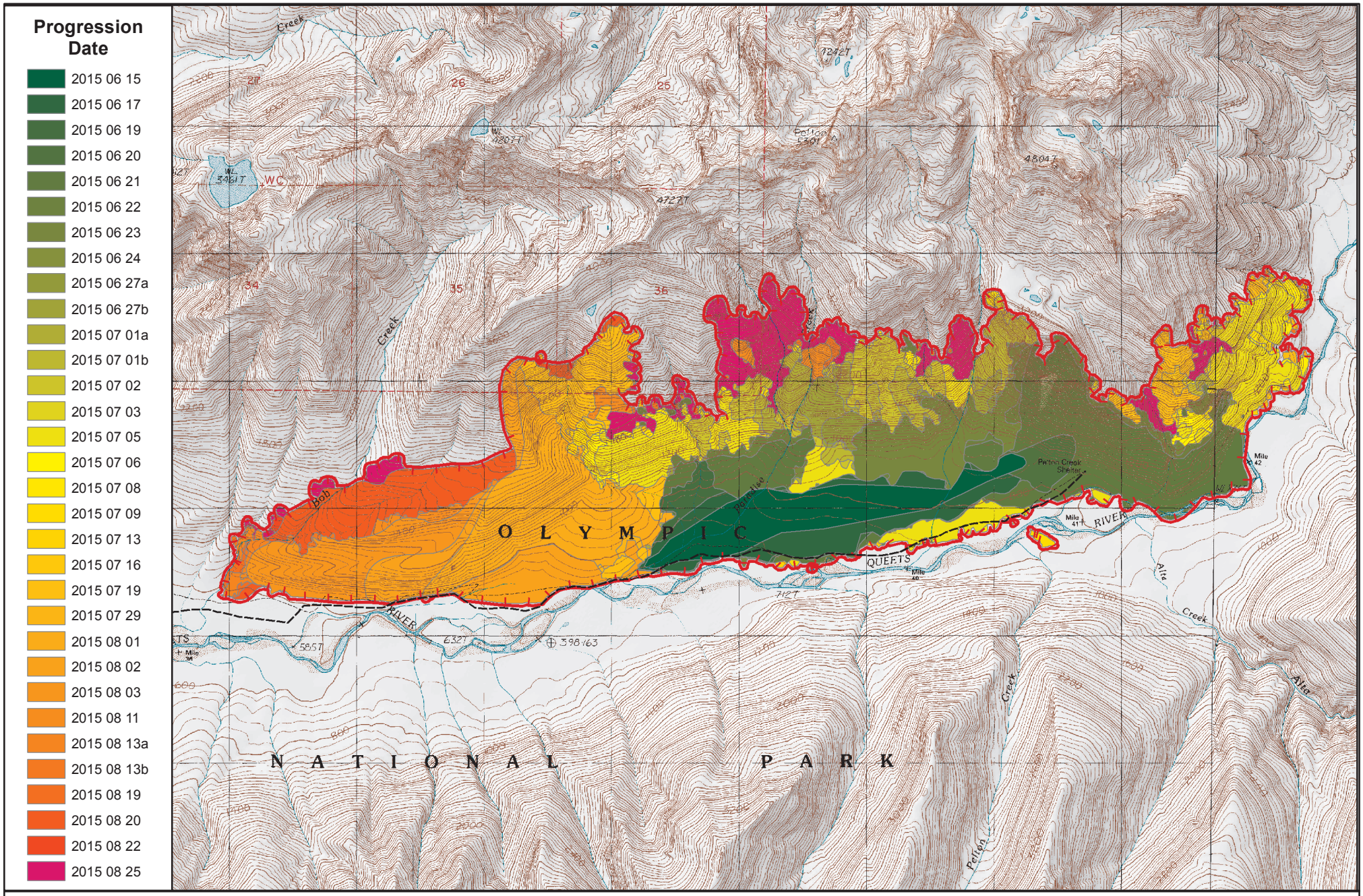

Paradise Incident Progression

WA-OLP-000005

GIS Acres 2,796; Imagery Data collected: 8/25/2015

Miles: 0 0.5 1

Kilometers: 0 0.5 1

N

Uncontrolled Fire Edge

Trail

Map Printed: 8/26/2015, 10:18:03 AM