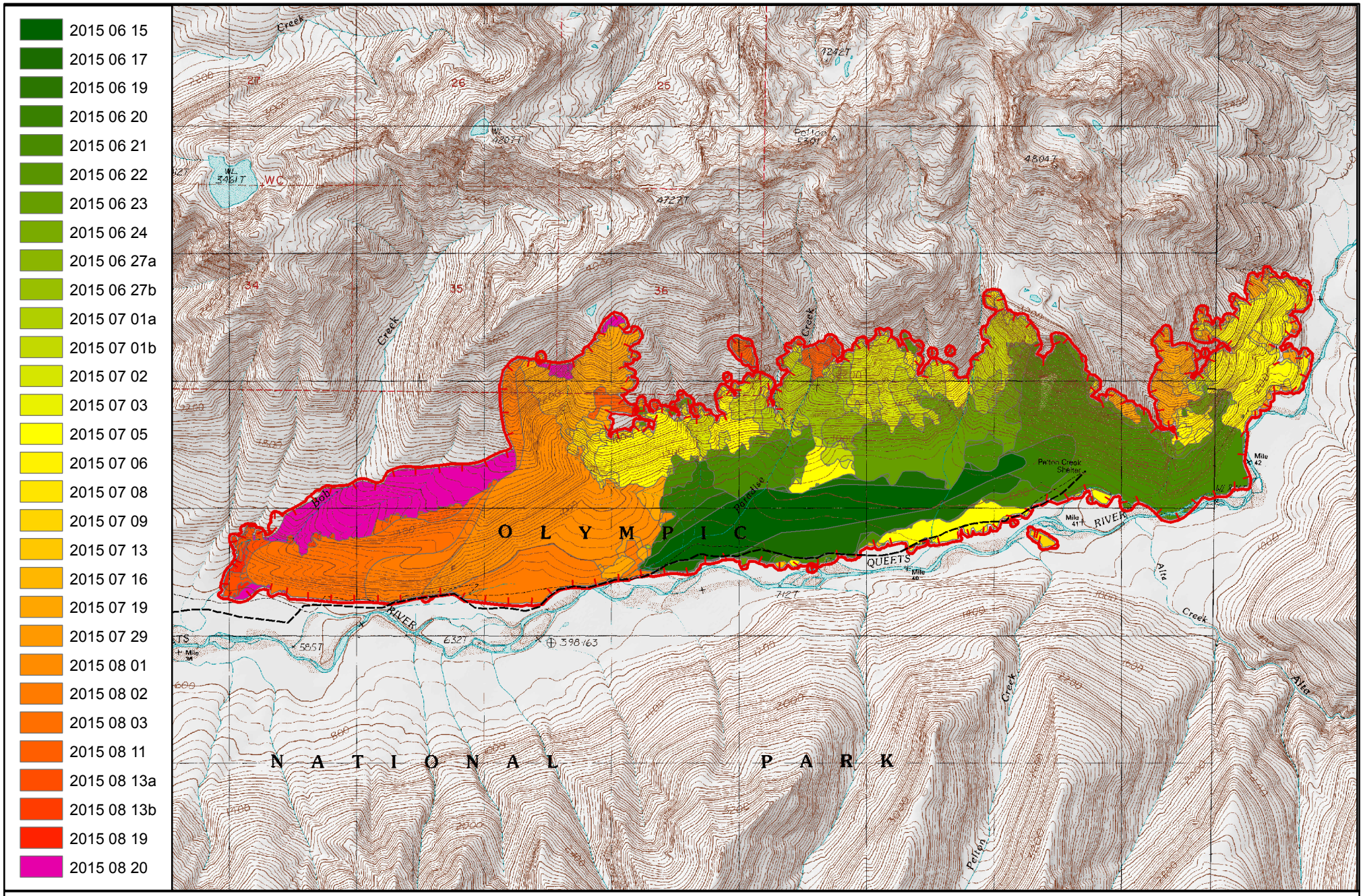

Paradise Incident Progression

WA-OLP-000005

GIS Acres 2,603; Data collected: 8/22/2015

Miles: 0 0.5 1

Kilometers: 0 0.5 1

N

Uncontrolled Fire Edge

Trail

Map Printed: 8/23/2015, 6:56:43 PM