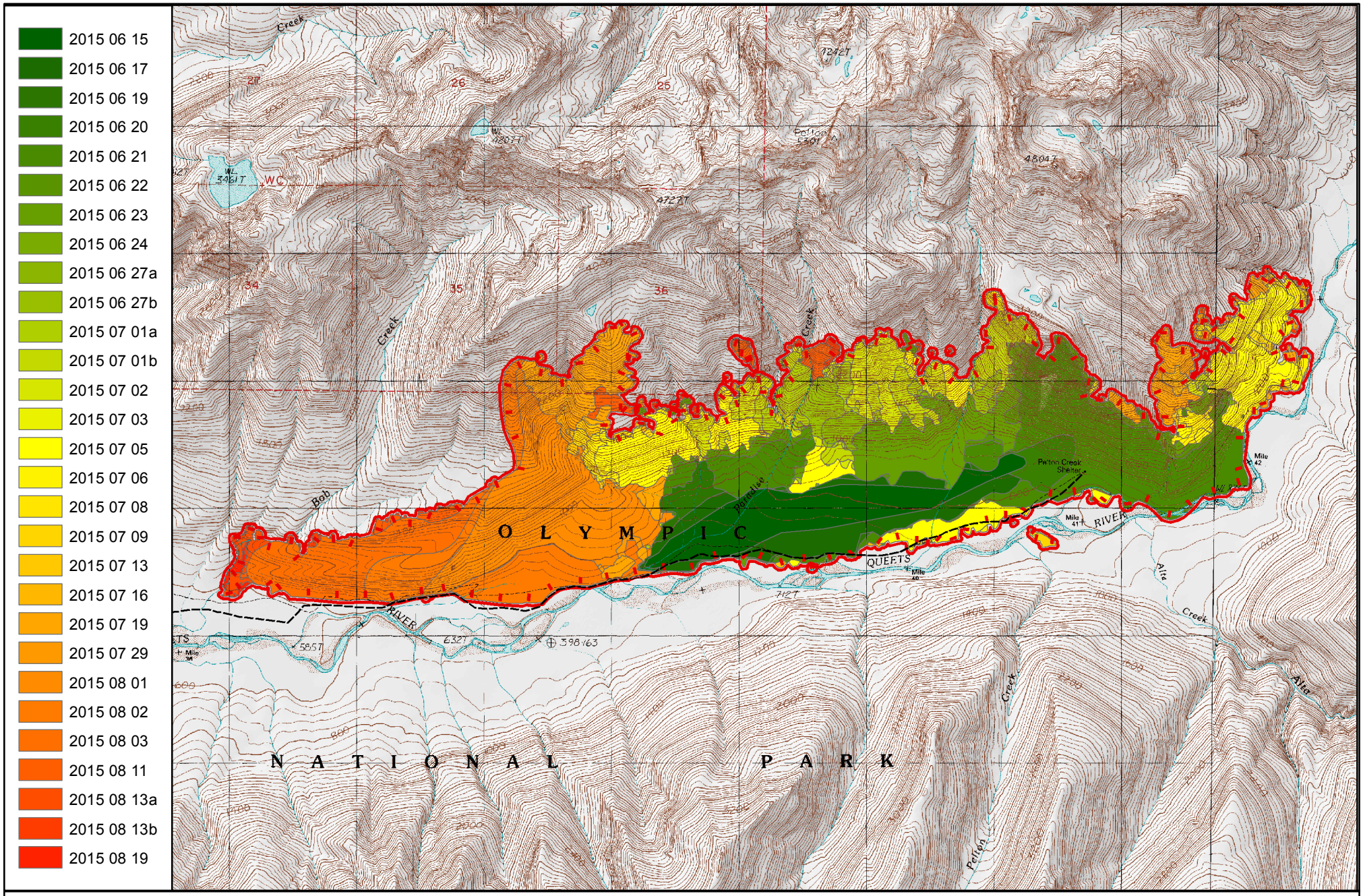

Paradise Incident Progression

WA-OLP-000005

Date: 8/21/2015

GIS Acres 2,444
Data collected: 8/19/2015

Miles
0 0.5 1

Kilometers
0 0.5 1

N

Uncontrolled Fire Edge ----- Trail

Map Printed: 8/21/2015, 12:28:04 PM