- 2015 06 15
- 2015 06 17
- 2015 06 19
- 2015 06 20
- 2015 06 21
- 2015 06 22
- 2015 06 23
- 2015 06 24
- 2015 06 27a
- 2015 06 27b
- 2015 07 01a
- 2015 07 01b
- 2015 07 02
- 2015 07 03
- 2015 07 05
- 2015 07 06
- 2015 07 08
- 2015 07 09
- 2015 07 13
- 2015 07 16
- 2015 07 19
- 2015 07 29
- 2015 08 01
- 2015 08 02
- 2015 08 03

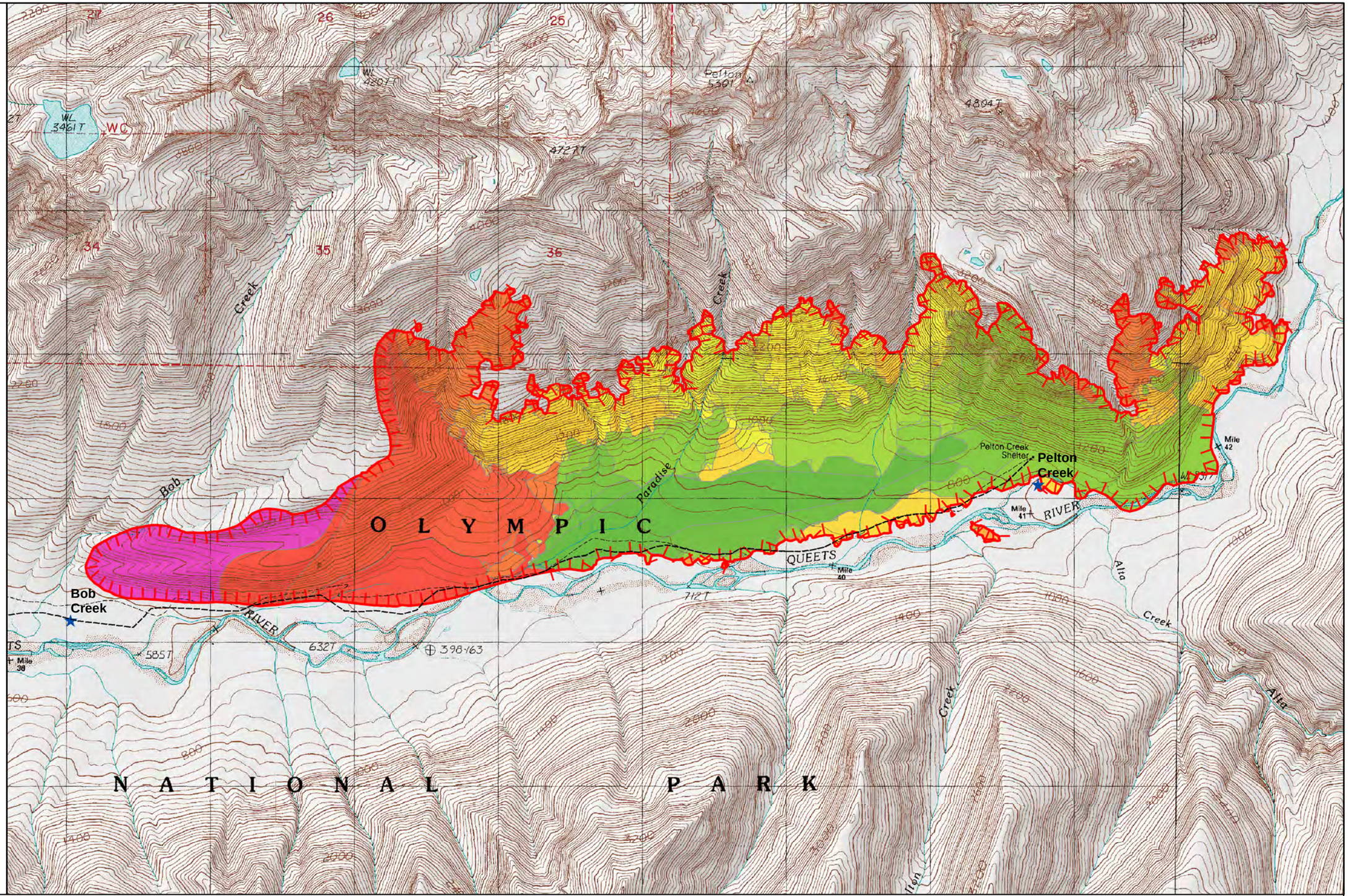

Paradise Fire, Olympic National Park

Date: 8/8/2015 Acres: 2,398

Miles: 0 0.5 1

Kilometers: 0 0.5 1

N

Uncontrolled Fire Edge

Trail

Trail Closure

Map Printed: 8/8/2015, 8:38:42 AM