FileZilla for the new secure ftp.nifc.gov

1. Open FileZilla
2. Click File → Site Manager

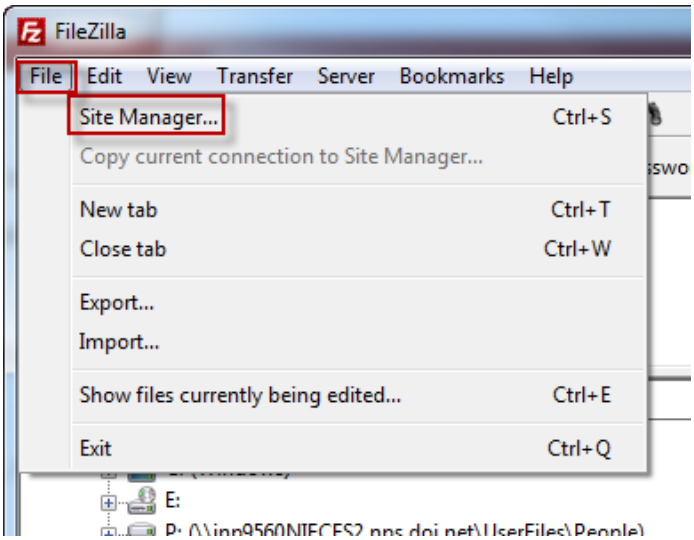

3. In the Site Manager window, on the left-hand side, click "New Site"
4. Rename the "New site" to FTP.NIFC.GOV
    a. Click on the "New Site" in the left-hand window until it becomes active and you can edit the text. Type FTP.NIFC.GOV in place of "New Site".
    b. Click off the name anywhere in the white space to activate the name change.
5. Type in or select the following:
    a. Host: **ftp.nifc.gov**
    b. Port: **1021**
    c. Protocol: **FTP – File Transfer Protocol**
    d. Encryption: **Require explicit FTP over TLS**
    e. Logon Type: **Normal**
    f. User name: <your NAP user name>
    g. Password: <your NAP password>

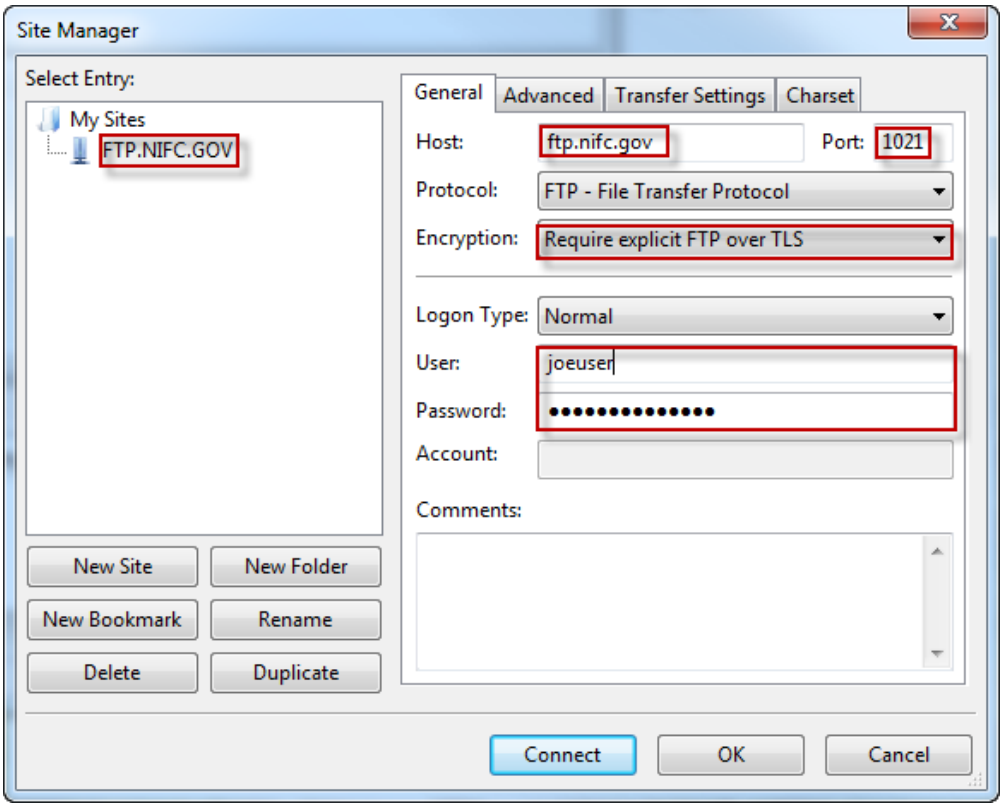

6. Click Connect.
    a. You may receive an Unknown Certificate message such as the one below. Click **OK** to continue.

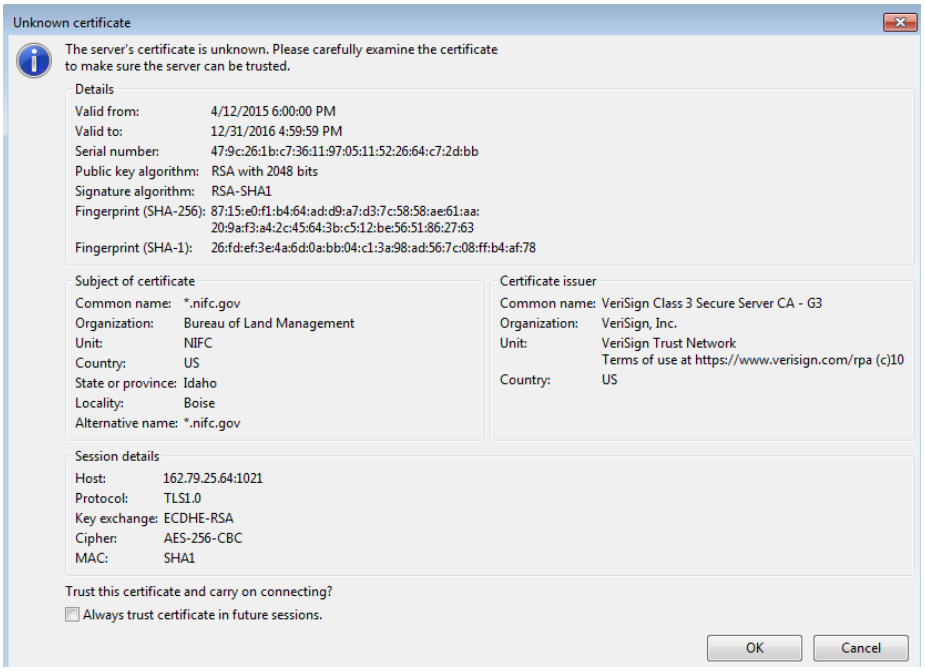
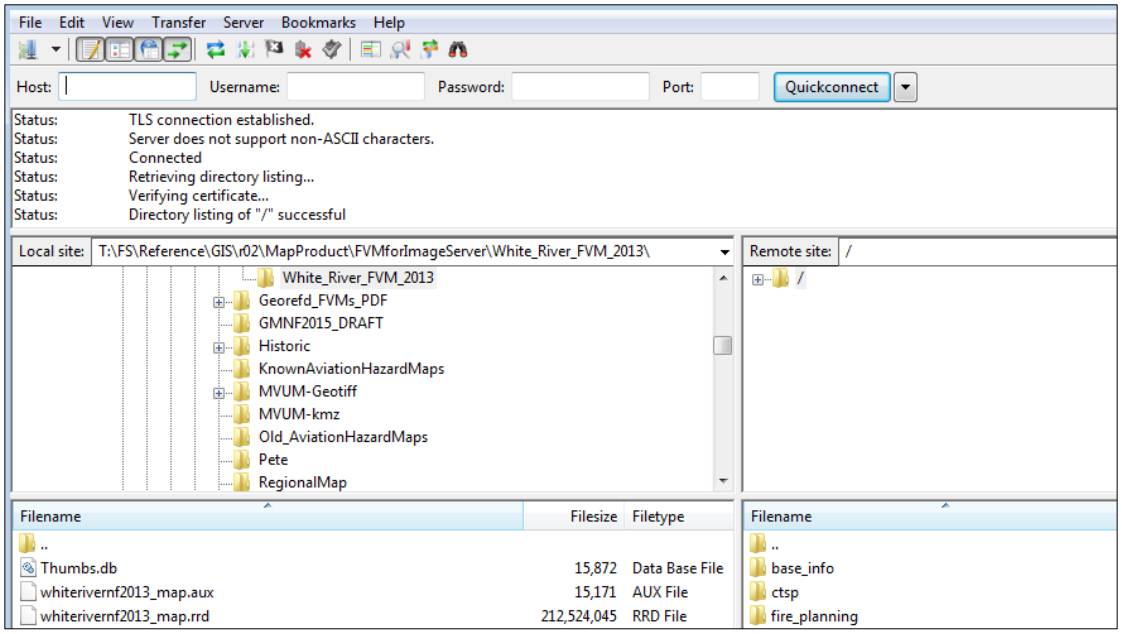
b. You will be connected and the site will be saved.