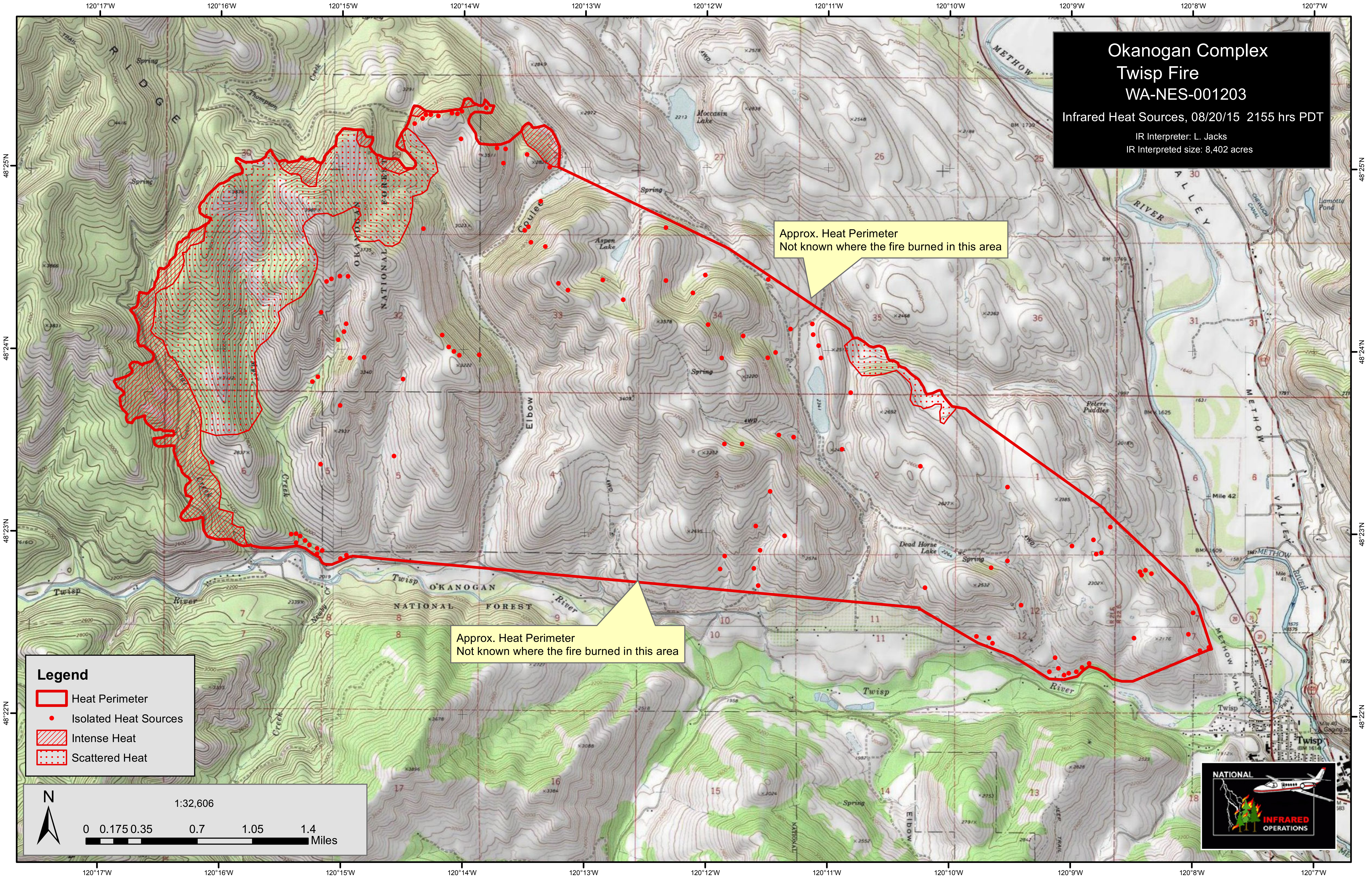

Okanogan Complex
Twisp Fire
WA-NES-001203
Infrared Heat Sources, 08/20/15 2155 hrs PDT
IR Interpreter: L. Jacks
IR Interpreted size: 8,402 acres
Approx. Heat Perimeter
Not known where the fire burned in this area
Approx. Heat Perimeter
Not known where the fire burned in this area
Legend
Heat Perimeter
Isolated Heat Sources
Intense Heat
Scattered Heat
N
1:32,606
0 0.175 0.35 0.7 1.05 1.4 Miles
NATIONAL INFRARED OPERATIONS
120°17'W
120°16'W
120°15'W
120°14'W
120°13'W
120°12'W
120°11'W
120°10'W
120°9'W
120°8'W
120°7'W
48°25'N
48°24'N
48°23'N
48°22'N
Moccasin Lake
Aspen Lake
Dead Horse Lake
Peters Puddles
Lamotte Pond
Twisp River
Methow River
Methow Valley
Elbow Coulee
Okanogan National Forest
Twisp